B. S. "Pete" 243 Jefferson — 326-4058
STURGES
GULF FUEL OIL
OIL BURNERS & STOKERS

Pottstown Mercury

Pottstown's Local Dairy
LEVENGOOD'S
HOME OWNED and OPERATED
SINCE 1892

VOL. 36, NO. 41 | DIAL 323-3000 ASSOCIATED PRESS CENTRAL PRESS | POTTSTOWN, PA., TUESDAY MORNING, NOVEMBER 15, 1966 | DIAL 323-3000 ASSOCIATED PRESS CENTRAL PRESS | 10¢ A COPY 42¢ A WEEK

Smile, Darn You, Smile!

Best Smiles Are Winners!

You better watch out, Pottstown store personnel, if your smiles aren't showing.

The Downtown Business association is putting you to a charm and personality test.

This year the local merchants have joined hands with the ever-cheerful Optimists for Smile Week. This year's contestants, willing or not, are the employes of downtown firms.

On Monday, while the survey was still unannounced, five judges ventured out posing as strangers in town seeking shopping advice.

They came up with two people whose charm could not be dented.

Robert Hartenstine, manager of the Continental Bank and Trust company where he has served for seven years, was the first male winner.

A happy bride of a year who willingly tends customers at Warrick's Jewelry store, Mrs. Doris Powell, was the captivating female winner.

Robert Hartenstine and Mrs. Doris Powell show the awards they won for their happy smiles.

But others were found out in their most ungracious moments.

* * *

THE ANONYMOUS judges were ignored by one shopkeeper who would rather make his picks on the racing forms.

At another store, the judge wanted to know if a suit came in a different color but the men's department clerk would not bother to look it up.

"There's a lot of room for improvement," said Elwood Angstadt, of the Optimists, who heard of the judges' findings on the first day. "Maybe a clipping of all those reports should be put up behind every counter."

Only the employes of a business who have direct customer contact will be tested.

Owners, managers and any personnel who belong to the Optimists are disqualified. In addition the stores of Harold Bressler, DPBA president, and

(Continued on Page Twelve)

State Requests Pottstown to Begin Fluoridation

Firestone Plastics To Expand to Limit

NEW PLANT PLANNED IN MARYLAND

To Use All Available Space in Pottstown Site

ADDITIONAL JOBS TO BE AVAILABLE

Firestone Plastics company will expand to the limit of its facilities in a multi-million dollar program at Pottstown, it was revealed Monday.

J. M. Cornely, vice president and general manager, said the chemicals division then will build a new resin plant in Maryland.

Roger S. Firestone, president of the Pottstown-based plastics company, and Governor Millard Tawes of Maryland are making a joint announcement of the acquisition of the new plant site at Perryville.

The growing division will reach 100 percent capacity of all available space at the Pottstown site in its latest growth move, Cornely said.

Additional production facilities for producing vinyl resins will be provided in the local program.

It is the third phase of development in a major expansion program which began in 1964. When this final phase is complete, it will have added 35 percent to the pre-1964 production capacity of the resins operation.

* * *

CORNELY SAID it is hoped the work will be finished by the end of the current Firestone fiscal year, October 31, 1967.

Involved are dryers which remove moisture from the resin,

(Continued on Page Three)

THE WEATHER

Clear and cold this morning, low about 35. Mostly sunny and cool today, high in the upper 40s. Fair and continued cold tonight and tomorrow, low 25 to 30 and high about 45.

High 53 Mercury Antics Low 34

Temperature Extremes

Local temperatures yesterday and early this morning were:

4 a. m.	36	4 p. m.	53
5 a. m.	36	5 p. m.	52
6 a. m.	35	6 p. m.	50
7 a. m.	34	7 p. m.	49
8 a. m.	36	8 p. m.	46
9 a. m.	38	9 p. m.	42
10 a. m.	41	10 p. m.	41
11 a. m.	43	11 p. m.	41
12 m.	46	12 p. m.	41
1 p. m.	48	1 a. m.	41
2 p. m.	50	2 a. m.	40
3 p. m.	52	3 a. m.	40

North Coventry Delays Signing Water Agreement

The supervisors of North Coventry put off signing the water agreement with the borough of Pottstown Monday night because of a missing map and some second thoughts on the deal's possible limitations.

A map of the northern Norco area to be offered the borough water service was not included with the prepared agreements sent to the board. Though the supervisors felt confident of the area covered, they said it was the safe and legal thing to see the "evidence" first.

The term of the agreement questioned, first by Engineer Charles "Pete" Shaner, was that part which gives the borough an exclusive franchise.

The board said a problem could arise if a realtor wanted to put in a small water system in a housing development or apartment complex.

A most likely instance was suggested to the board by the appearance of Robert Wilson, a realtor now planning to develop the Harry Bickel farm. Wilson said he had as yet no definite plans on the type of water system.

* * *

THE BOARD pointed out that since a corner of Wilson's property is within the bounds of the water service area, he may be limited from any water service other than individual wells. Robert Brown, chairman of the

(Continued on Page Three)

Indian Summer Day is Perfect

It was a perfect Indian Summer day Monday in the Pottstown area.

What do you mean wasn't it cold? Sure, it was a little cool, but who ever said Indians minded an invigorating Fall day?

Temperatures bottomed at 34 degrees at dawn and climbed to a high of 53 in the afternoon. It was chilly as November goes, but the day was otherwise perfect in the weather scheme.

It should be mostly sunny and cool today after a low of about 35 this morning. The high will be in the upper 40s.

And just like the old weather lore says, it will be Indian Summer. You certainly don't expect it to be in the 80s, do you?

No rain is in sight for tonight or tomorrow, when it should be fair and continued cold.

MORE LOCAL NEWS
INSIDE THE MERCURY TODAY

Clay Remains Champ, TKOs Williams in Third

Page 18

Fast Call Pays Off To Tipster

Page 2

Deaths

Henry Pyott, Reading; **Clarence Shingle,** Royersford; **Roy Wentzel,** Rutherford, N.J.; **Charles Christman,** Chester; **Anna Moszczynski,** Reading; **James L. Kemp,** 14 West Sixth street; **David R. Levengood,** 121 North Franklin street.

Obituaries Page 3

Editorial	4	Financial	17
Twin Borough	10	Sports	18-19
World News	13-15	Helen Help Us	17
Boyertown	16	Speaking of Manners	10

CAIN IS SEEN FOR POST ON COMMISSION

Present Comissioner To Be Named Judge

POTTSTONIAN MAY BE SUCCESSOR

Pottstonian Joseph J. Cain is among those mentioned as a successor to Montgomery County Commissioner William W. Vogel, expected to be appointed a County Common Pleas Judge.

Vogel, a 40 year old Lower Merion attorney, has been recommended by Montgomery County Republican Chairman Andrew L. Lewis Jr. and is virtually assured appointment to the bench by Gov. William W. Scranton, with a GOP-controlled State Senate's endorsement.

Cain is one of four men who The Mercury learned are likely candidates to take Vogel's place on the three man board of commissioners.

The other three are Clay Hess, Limerick; Frank Jenkins, Springfield; and James McConnon, Lower Merion.

* * *

A FORMER Pottstown borough councilman, Cain is serving as Montgomery county treasurer.

The judgeship, commission-

(Continued on Page Three)

Morale Booster Program Needs Added Support

The Women of St. John's Lutheran church, Sumneytown, and Marvin Miller Excavating company were the only contributors Monday to The Mercury's Bundles for Buddies program.

Begun by The Mercury, the bundles project needs your donations to send this newspaper each week by air mail to regional young men on duty with the armed forces in Viet Nam or Korea. There are more than 130 GIs from the Pottstown area overseas.

It costs $1.68 apiece just for postage to mail copies of The Mercury to Viet Nam and Korea to the servicemen. They are depending upon your generosity to keep their hometown news coming to them.

Anyone wishing to contribute to the bundles program, your program, may bring or send donations to The Mercury office.

Received Monday for Viet Nam mailings:

Women of St. John's Lutheran Church, Sumneytown	$25.00
Marvin Miller Excavating Co.	10.00
Total	$35.00

Double Pleasure . . .

There seemed to be a rush on twins at local hospitals and it started at Pottstown Memorial Medical center, east division, when Darlene and Denise were born to Dorothy Roussey, Route 23, Pottstown RD 2.

Darlene, 4 pounds, 12½ ounces and Denise, the oldest who weighed 4 pounds and 14 ounces, arrived at 9:16 and 9:19 o'clock Wednesday morning. One day later, twin girls were born in north division to Mr. and Mrs. Glenn Kauffman.

All four girls were a "complete surprise" to their parents.

Darlene and Denise are the first children born to the proud Rousseys who will observe their second wedding anniversary Jan. 30.

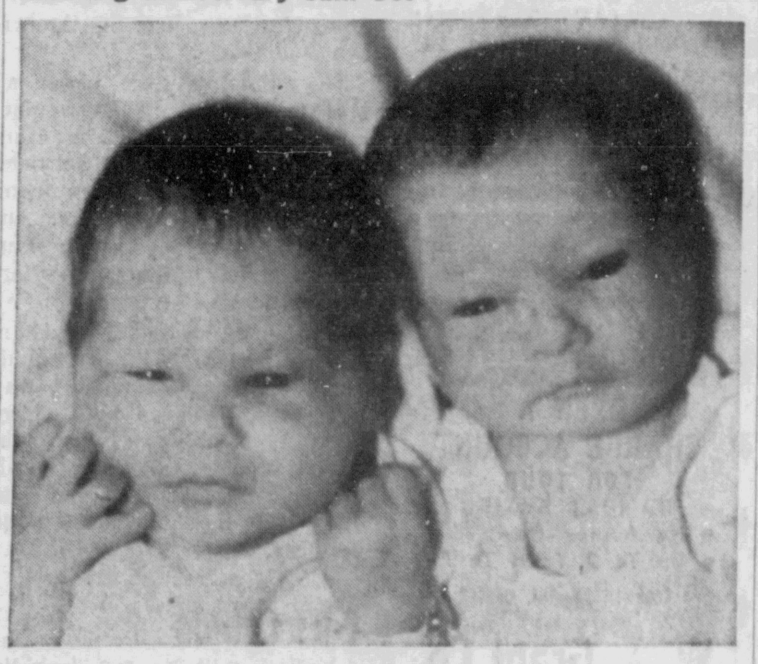

. . . Doubled Again . . .

These twins came as a surprise to Anita and Glenn Kauffman, 882 South Hanover street, when Karen and Joan made their arrival at Pottstown Memorial Medical Center, north division Thursday morning at 10:36 o'clock and 10:41 o'clock.

Karen, born first, weighed in at 4 pounds, 12 ounces and still remains in the hospital. Joan, 5 pounds and 10 ounces at birth, returned home to meet her 3½ year old sister, Deborah, and become acquainted with new surroundings.

The twins were a complete surprise, says Mrs. Kauffman who was planning on just one sister or brother for Deborah, "but we think it's fine."

Four Say Thanks For Cards, Gifts Sent to Viet Nam

Four regional young men on duty in Viet Nam have written expressing their appreciation for copies of the newspaper and Christmas cards and gifts they are receiving under programs sponsored by this newspaper.

Letters received by The Mercury are from Charles Jenkins, Harry R. Wengert, Robert L. Fulmer and Harry M. Korch.

"I want to tell you how much I appreciate getting The Mer-

(Continued on Page Twelve)

Water Plant Is Equipped For Program

Council Hears Request; Borough Dentists Back Plan; Verbit Cites Problems At Plant

The State Department of Health Monday asked Pottstown borough council to begin fluoridating its water supply.

Dr. Frank Blauhut, Collegeville, regional dental consultant to the Pennsylvania Department of Health, made the appeal before council Monday night.

Bernard S. Verbit, chairman of the water committee, tabled the issue when he told Dr. Blauhut after his presentation, "We want to work the other problems out of the new plant first, then we'll seriously consider your proposal."

It was revealed that fluoridating equipment was contracted for and built into the new $3.5 million treatment plant and only has to be turned on to begin the process.

Dr. Blauhut said this can begin if council passes a simple motion approving it, asking the Health department to approve an application, inspect the facilities, and give the go-ahead.

Backing up the State man were members of the Montgomery-Bucks Dental society, Dr. John Dubinsky, Dr. Philip McLaughlin and Dr. Mark Piacine, all of Pottstown.

* * *

THEY SAID afterward they strongly urge the start of fluoridation of Pottstown water as soon as possible.

Council also heard, though, that the water plant operation is running far ahead of cost estimates and a projection is being charted by the consultants, Albright and Friel, incorporated, Philadelphia.

Verbit confirmed after the meeting that it could mean higher water rates.

"We will probaly have a $30,000 deficit this year" he said.

The additional cost involved is due to the drouth conditions and historic high levels of hardness which must be removed from the water to make it fit for consumption.

More salt and chemicals have been used than expected, more power has been required, and a special consultant was called in at $2900 above the budget to sort things out, Verbit said.

"Even the experts disagree on what is the most suitable and economical operation of

(Continued on Page Twelve)

South Keim Passes Into History Today

South Keim street will be closed for good at the Bethlehem Steel corporation plant this morning, but don't worry about a long detour.

The new alternate route has been timed and it is only a minute or so longer. In fact, you will save time when shifts are changing because you used to get tied up at Bethlehem.

Barricades will be erected under the Reading Railroad company bridge south of Cross street. So if you ignore the directional signs a couple blocks back, you can still make a right onto Cross street and circle back on yourself.

The detour is simply a left turn off Keim street at Center avenue. Follow Center avenue east to Moser road, where you turn right across

(Continued on Page Twelve)

ON THE MAIN DRAG

MR. and MRS. DAVID FRITZ —enjoying an afternoon drive in the Fall countryside.

ROBERT BRIMMER —impressing a youngster with his knowledge of construction.

WILLIAM GIBSON —giving his views on the next presidential candidates.

MICHAEL DOUGHERTY —wondering if a pony would be too much trouble to give for a present on Christmas.

LINDA LEUTHOLD —riding herd on a group of youngsters at a birthday party.

MRS. W. J. B. SHERMAN —making 100 cookies with the assistance of her great-grandson.

Good Morning

A husband really helps the most with housecleaning when he stays away from home.

Quick Phone Call On Tornado Wins $5 for Tipster

Winners of the top news tip awards given this week by The Mercury offer a look at the diverse material you can offer in a call for cash.

The $10 went three ways — for a tornado, a tax problem and a chuckle.

Russell Moyer, 1220 East Philadelphia avenue, Gilbertsville, was the first of many from his neighborhood to call at 12:20 a.m. Friday after a twister touched down and strewed parts of Moyer's lumber yard over the community.

Moyer gets $5 for being fast and first. At that hour, a few minutes delay might have allowed The Mercury to go to press without the news, or surely with only a hazy picture of the happenings in Gilbertsville.

* * *

FROM THE Douglassville area came a confidential news tip Saturday that alerted The Mercury to brewing tax troubles in the Daniel Boone school district.

The woman, who gave her name but is guarded by The Mercury, wins $3 for her cognizance that the tax problems mean news.

The story appeared Monday morning and told how the district is preparing to call before a justice of the peace all persons who have ignored orders to file proof of their income for 1964.

The third tip, worth $2 to 17 year old Larry Chandler, 377 Beech street, was as much in contrast to the others as the second was to the first.

He told how he was accidentally locked in a local drugstore during an engrossing telephone conversation with his girlfriend. Apparently no one saw him in the booth when the store was closed.

If you telephoned a news tip during the past week and didn't come up a winner, don't despair. The winners this week had tough competition.

Many persons called shortly after Moyer about the twister, for example.

Get on the telephone, and quickly, and win some Christmas shopping cash, when you learn of anything that sounds like a news story.

BOTH JOIN AIR FORCE

ST. LOUIS, Mo. (AP)—Mr. and Mrs. Charles Kunz of St. Louis, who were married one month ago, both joined the U.S. Air Force.

Kunz, 21, and his wife, Teresa, 20, made the decision to enlist together when the Air Force announced it would allow wives to join.

The man and wife were sworn in for a two-year tour as second lieutenants. Both are graduates of the St. Louis City Hospital Nursing School.

LOCAL NOTICES

Rum. sale today YWCA 8 to 11:30 a.m. Soroptimist club.

KEMP'S
SANATOGA
ALWAYS
FRESH MEATS
Cut To Order—
No Re-Wraps or
Hidden Fat or Suet
AMPLE FREE PARKING

THANKSGIVING
DINING ROOM
SPECIAL

EARLY AMERICAN AND CONTEMPORARY
ROCK MAPLE
ROCK CHERRY
WALNUT
$169.00 up
WIN $200 IN CASH
NO PURCHASE NECESSARY
COME IN TODAY
KEPNER and ROMICH FURNITURE
FREE DRIVE-IN PARKING IN REAR
139 HIGH ST.
Downtown Pottstown
326-1948

The County Scene

Three Injured In Blast at Sewer Plant

WEST CHESTER, Pa. (AP)—Three persons were injured Monday when an explosion ripped through a sewage treatment plant in nearby West Goshen Township, causing an estimated $500,000 damage.

The explosion was believed caused by an accumulation of sewer gas and chlorine.

Reported in satisfactory condition at area hospitals were Frank Huber, 48, manager of the plant, with multiple cuts and possible back injuries, and Ira Mains, 32, assistant with multiple burns.

Carl Hilgeman, 50, of Croydon, another employe, was treated for a hand injury and released.

Harvey C. Worthington, chairman of the township supervisors and the West Goshen Township police said the damage would run in the neighborhood of $500,000.

The blast crumbled a wall, buckled the roof, destroyed a laboratory and blew out windows and doors.

The plant is located about a mile south of West Chester in Chester County and serves about 10,000 residents. Officials urged them to keep use of sewer and water facilities to a minimum.

Sacred Heart Hospital

Norristown

Admitted: Catherine Bretz, Schwenksville, medical; Stephen Northup, Schwenksville, surgical.

* * *

Riverview Osteopathic Hospital

Norristown

Admitted: Deborah Kochan, Lansdale, medical; Dianne Bell, Lansdale, surgical; Marbeth Sweinhart, Collegeville, surgical.

Skipper Says Collision Isn't Fault of Essex

BOSTON (AP)—The skipper of the aircraft carrier Essex, which was damaged in a collision with the nuclear submarine Nautilus, said the mishap was "absolutely not" the fault of the Essex.

But Capt. William E. Fly also declined to fix any responsibility, saying that, "Until an investigation is conducted I assume there is no responsibility."

The Essex docked for repairs Sunday at the South Boston Naval Annex in the wharf normally assigned to the aircraft carrier Wasp, now on duty in the Atlantic as the prime recovery ship for the Gemini 12 astronauts.

The 45,000-ton, 896-foot carrier suffered a gash on the port bow Thursday when the conning tower of the Nautilus collided with the hull of the carrier during fleet maneuvers in the Atlantic some 360 miles east of Morehead City, N.C.

* * *

Navy officials described the damage, all below the water line, as "minor," and said the carrier is expected to be in drydock for repairs about two weeks.

Fly, who has commanded carriers since World War II, told a news conference that the Essex was "in no way responsible" for the mishap. He said an inquiry will be conducted by a submarine board at Groton, Conn., home port of the Nautilus.

Fly said the carrier, its planes, and accompanying destroyers were engaged in a "search and destroy problem" in antisubmarine warfare that called for the planes and destroyers to seek out a submarine, and the submarine to seek out the carrier.

He said the Nautilus had penetrated a ring of destroyers to work under the hull of the Essex while it moved ahead and took on fuel from the tanker Salamonie.

Suddenly, "I felt a severe shock to the ship," he said.

An immediate check by damage control units on the carrier determined it was not an explosion aboard the Essex or below decks, he said.

"It was obvious that something had happened outside the ship," Fly said. "There was an assumption that we had been struck by a sub." He said a diver put over the side confirmed that there was a "slight gash" in the port bow.

Fly said it was "fortunate" that the submarine collided with the upper part of the carrier's bow. If the two had collided more directly, he said, it could have been more serious, particularly for the submarine.

One man aboard the Nautilus suffered an arm injury, and one on the Essex was shaken up but returned to duty after medical attention.

Fly said the damage to the carrier was such that if the incident had happened in time of war or other emergency, the carrier could have continued operating.

En route to Boston, the carrier unloaded excess fuel at the Navy base in Norfolk, Va., and planes aboard the vessel flew to the carrier's home port of Quonset Naval Air Station, Rhode Island, on Saturday.

SUPREME SOVIET MEET

MOSCOW (AP)—The Supreme Soviet will meet on Dec. 15, it was announced Monday. The Supreme Soviet is a rubber-stamp parliament that meets for a few days twice a year.

Grants
KNOWN FOR VALUES
OPEN A CHARGE ACCOUNT
FOR YOUR HOLIDAY BUYING
• No Money Down
• Up To 2 Years To Pay
STOP IN AT OUR OFFICE
W. T. Grant Co.
BOYERTOWN STORE
OR
POTTSTOWN STORE

SAKRETE makes cement jobs easy!
No mess, no waste... just add water to Ready-Mixed Sakrete!
Now—even with no experience—you can patch it, build it, repair it. Ingredients already proportioned. You just add water to any of 4 special Sakrete mixes. Stop in today and ask for Sakrete!

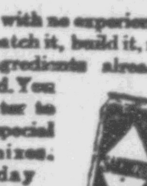

GENERAL SUPPLY CO.
265 W. High St. 323-1928

Remember Them On The Holidays

- Sp/5 Lorenz Ackerman, RA 13655026
- Pfc. Harry H. Alberts US 52664056
- Pfc. Leon Angstadt US52642733
- Pfc. James R. Armstrong US 52632398
- A2/C Kenneth E. Arnt AF 13817447
- Henry W. Bailey, SN 7885347
- Cpt. Alan H. Barbour 087731
- L/Cpl. Jon Barthel 2121160
- A1/C Eugene R. Bauer AF 1380877
- Pfc. Jan Beadle 2145475
- Sp/4 Kenneth A. Bechtel RA 13843160
- L/Cpl. Wayne D. Beck 2121771
- Pfc. Dallas Breidenbach RA 13817384
- A2/C William P. Brendlinger AF13833665
- Pfc. Wm. C. Bosler RA 15757414
- Sp/4 Kenneth W. Bowersox US 52652472
- Pfc. Neil C. Bowman US 52652953
- L/Cpl Norman C. Bowman 2078839
- Pfc. James B. Brant RA 13875518
- Cpl. George Brauner 2096787
- Sgt. Francis J. Brennan, AF 13804817
- Cpl. James L. Brey 2078420
- Pvt. David J. Britton US 52664972
- Pfc. Dennis R. Buck RA 1383440
- Sp/4 Robert F. Carey US 52652469
- L/Cpl Wm. Carr 2121612
- Sgt. H. T. Cashatt 1991233
- Sp/5 Antonio Cellucci RA 13478912
- L/Cpl Barry N. Christman 2078653
- S/Sgt. Robert W. Christman HHM-364
- A2/C Andrew D. Collins AF 13792103
- Randell E. Cook, Coast Guard Cutter Point Garnet
- L/Cpl Thomas B. Crossman 2096211
- Sp/4 Edward L. Crump US 5267445
- Pfc. Thomas Cunningham US 52632403
- Pfc. Michael Cushman 2195598
- Pvt. Robert F. Detweiler US 52665736
- A/1C Donald J. Dulin AF 13662852
- Sgt. James L. Epright RA 13663675
- Sp/4 Robert E. Erb US 52653233
- Gary N. Faust S.N. 9132671
- L/Cpl. Richard E. Faust 2121699
- Pfc. John Ferguson US 52627225
- Pfc. Andrew D. Ferkins US 52651933
- Pvt. Richard Fetterman US 52668369
- David M. Foley BM—36948236
- Pfc. Gary Freed US 52653441
- Pfc. Robert L. Fulmer US 52648019
- Sp/4 Elmer Gilbert US 52622115
- Sp/4 James A. Gilbert US 52651933
- Pfc. Ronald L. Godshall 2194957
- Sp/5 Roger A. Goodwin RA 21197085
- Pfc. Christian Y. Grater US 52664975
- Cpl. John H. Greis 2096234
- Pfc. Terry L. Grill US 52664090
- Pfc. Ronald E. Grubb US 52665820
- Barry C. Hagge SN 913-30-56
- Sp/5 John Harris RA 14718355
- Pfc. Richard Hartline US 52643366
- Sp/4 Charles H. Hartz RA 13834019
- Pfc. Donald J. Hettrick US 52620744
- A/2C Warren Hoffman AF 13806458
- Pfc. John J. Hojecki, Jr. US 52667785
- S/Sgt. William F. Homer AF 13607656
- HN Frederick M. Hull 6924190
- Pfc. Richard A. Hoch US 52643376
- Sp/4 Donald R. Hurter Jr. US 52648356
- Robert D. James SK-3 913-3600
- A3/C Charles F. Jenkins AF 13892244
- Sp/4 Ronnie Johnson RA 13816874
- Pfc. Albert V. Jones RA 13891984
- 1/Lt. Howard E. Kalis 3rd 05217768
- Sp/4 Wm. Keim US 52621086
- L/Cpl. Leonard G. Kelsch 2915382
- L/Cpl Edwin H. Ketterer 2096109
- Pfc. Paul R. Kidon US 52648294
- Sp/4 Barry W. Kirlin RA 13834010
- Sp/4 Robert E. Knock RA 13857988
- Pfc. Harry M. Korch RA 138579757
- Pfc. Garry F. Koroner US 52648001
- Sp/5 Allen Koch RA 13806309
- Pfc. Norman Krause RA 13874545
- Sp/4 Robert Leaming US 52648383
- A1/C Rea F. Litchfield AF 12451758
- Sp/4 Paul Lechner RA 1380574
- Pfc. Carmen J. Legutko 52652417
- S/Sgt. Robert I. Leister 1032558
- Pfc. Vernon D. Lehman US 52627418
- Pfc. Elworth Linsinbigler US 52643387
- Pfc. Barry Long US 52653028
- Sp/4 C. Miller Long US 52621359
- Cpl. Ronald McCalicher 209-67-86
- Pfc. Leonard Magliocchetti US 52675020
- Pfc. David A. March US 52643015
- Pvt. Richard Martin US 55263033
- A2/C Donald R. Mayberry AF 13844451
- Msg. Joseph D. Mecca RA 33980825
- A2/C Benjamin L. Miller AF 13973637
- Sp/4 Richard J. Miller US 52621037
- Pvt. Kenneth M. Mizic US 52675001
- Sp/6 Jerome W. Myers RA 11292957
- A3/C Gerald T. McGee AG 13985044
- L/Cpl John H. Mutter 2174581
- A/1 Merritt Neiman AF 13806372
- L/Cpl. John E. Nichols 2050544
- Sp/4 Robert Oelschlager US 52621029
- A/1C Ronald Oelschlager AF 13791762
- Pfc. Geo. Ondik 52626949
- Sp/5 Stephen Ondik, Jr. RA 13834303
- Sp/4 Johnny Onufryk RA 13843996
- Pfc. David B. Orwig RA 14847928
- Pfc. David J. Oxenford US 52652415
- Pfc. Richard C. Oxenford, 2194963
- Stephen J. Pamcoe EN-3 699-1600
- E-3 Leslie A. Panfile RA 13856565
- Sp/4 Dennis M. Perna US 52652985
- Pfc. Daniel C. Pierson 2194913
- Sp/6 Andrew Preate, 67 Evav. Hosp.
- John F. Psota SMSN 7885976
- Pfc. Daniel V. Radswillas, RA 13894537
- Sp/5 Raymond J. Razmyslouski RA 13561379
- Pfc. Donald B. Reese 2096859
- Sp/4 Melvin F. Renninger Jr. US 52622108
- Norris Richards, Jr. 770-55-56
- L/Cpl James C. Renninger 2078645
- Sp/5 William James Rushmore RA 13388642
- Sp/4 Joseph S. Rutkowski US 52653213
- Pfc. Melvin Samsel 2218 578
- Sp/4 Don Schadler RA 13843833
- Pvt. Emmett C. Schaeffer US 52648016
- T/Sgt. Richard C. Schutt AF 13550223
- Pvt. Henry Schlegel US 52642747
- L/Cpl. Tracey Schofer 2096200
- Sp/5 Norbert Shaffer RA 13816388
- Pfc. Dennis G. Shaner RA 13844603
- Pfc. Howard E. Shawell RA 16854978
- Pfc. Jack H. Shupe US 52653026
- Cpl Linwood L. Simmons 2050396
- Roger B. Sheetz CYNSN 119-06-24
- Pfc. Thomas Spears, 2121417
- Pfc. Barry L. Stichter US 52652957
- Sp/4 Walter Swoyer US 52653006
- Pfc. John R. Tarcyznski 221-9393
- Pfc. Charles Tesno Jr., RA 13874253
- Pvt. John P. Surma RA 13858027
- Sp/4 Theodore Trievel US 52652425
- Sp/4 Timothy R. Torrens US 52652410
- S/Sgt. Vaughn C. Troop AF 13580755
- Pfc. Robert Updegrove RA 13874083
- Dennis D. Vanderslice S.T. 63, 1190958
- Ralph A. Vitelle ENFN 7749398
- Lt/Jg. F. R. Wagner, Jr. 685597
- Em 3 Gary Wagner 913-3502
- Pvt./E1 Barry L. Walker US 52651914
- S/Sgt. Larry A. Walker RA 13462121
- A1/C Gary Walt AF 13758438
- Pfc. Thomas L. Ward US 52613645
- Pvt. Raymond Way US 52674983
- Kenneth D. Weller FTGSA 788-71-50
- Pvt. Lawrence D. Weller Jr. US 52668397
- Sp/4 Harry R. Wengert RA 52555737
- Pfc. Clayton Wentworth RA 13994000
- Pfc. Alan Werstler US 52643368
- Sp/4 E4 Robert L. Williams RA 13595150
- W. A. Wood EAS-2
- A3/C Gerald D. Wasson AF 13833666
- Pfc. Thomas Winnies RA 13844121
- Cpl. Joseph Wronowski Jr. 20965444

Red Cross Branch Names Committees

Committee appointments were announced at the bimonthly meeting of the board of directors, Northern branch, American Red Cross.

The meeting took place at Manatawny Inn. The appointments are as follows: Mrs. Harold Cadmus, motor service; Mrs. Edward Hughes, canteen; Harold L. Bressler, Mrs. Andrew Darocha, Mrs. John Dau, Simon Saller, Henry Stauffer, nominating committee.

A program on Red Cross charter obligations was presented. Mrs. A. Peirce Saunders was in charge. She was assisted by Mrs. A. F. Jackson, who discussed services to military families and Daniel Pettigrew, who discussed Red Cross disaster services.

Cars Collide

Andrew Gazzillo, 308 Franklin avenue, Phoenixville, told Patrolman John J. Moore his auto collided with a vehicle driven by Linda Emery, 19 West Fifth street, at Keim and Cross streets Monday morning.

Gazzillo is employed by the Reading Railroad company in Pottstown.

SWIFT PREMIUM
CHUCK ROAST
Pound 39¢
OPEN TONIGHT 'TIL NINE
SUNDAY 8:30 A.M.-6 P.M.
Bi-Rite SUPER Market
MOSER RD. & QUEEN ST.

PATRONIZE POTTSTOWN MERCURY ADVERTISERS

Time for a KitchenAid dishwasher

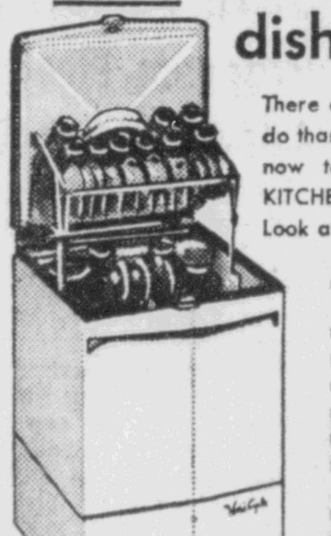

MODEL KD-5

There are far more important things to do than dishes. That's why we invite you now to come in and see the new KITCHENAID PORTABLE DISHWASHERS. Look at these outstanding features:

- 3 Cycles: Rinse and Hold; Utility and Utensil; Full Cycle.
- Porcelain enamel inside and out.
- Automatic-Lift Top Rack.
- 4-Way Wash, no hand rinsing needed.
- Safe, thorough Flo-Thru drying.
- Big, versatile capacity.
- Automatic Detergent and Rinse Agent Dispensers.
- Automatic Power Cord Reel.
- No installation. Use it right away.
- White or Edged Colonialtone finish.
- Proven KitchenAid dependability.

Don't be switched from the best...
KitchenAid.
AT YOUR APPLIANCE SUPERMARKET
SANATOGA CORPORATION
RT. 422 323-8420
Open Wed., Fri. Eves.

State Lifts Licenses of 27 Drivers for Various Infractions

Twenty seven area drivers had their licenses suspended or revoked for motor vehicle infractions, the Bureau of Traffic Safety reported.

Five drivers from the borough were cited. They are, Etta L. Anderson, 834 High street, incompetent operation, indefinite; Martin Tucker, 213 High street, speeding, one month; Jesse V. Smith Jr., 628 Lincoln avenue, Frank A. Tiffany Jr., 442 Beech street, and Marvin Williams, 436 Chestnut street, failure to post security, indefinite.

Others penalized in Montgomery county were Arline L. Derstine, Harleysville RD 1, improper passing, two months; Joseph H. Freese, Pottstown Route 20, speeding, one month; George L Keller, Pottstown Route 23 driving during suspension or revocation, one year.

And Frances E, Tribble, Jacobs street, Monte Clare, intoxicants, narcotics or drugs, one year; Robert C. Walter, 988 Township Line road, Royersford, speeding, one month; and Walter L. Yarnell, Airport road, Pottstown RD 1, reckless driving, two months.

* * *

IN CHESTER county, Robert Biggam, 337 Church street, Phoenixville, incompetent operation, indefinite; Karlton D. Biggerstaff, 300 South Main street, Spring City, speeding, three months; Veto E. Conover Jr., 60 North Main street, Spring City, speeding, six months.

And Mike Drabiszczak, 632 Mellon street, Phoenixville, speeding, one month; Mary E. Fields, 115 Railroad street, Phoenixville, driving during suspension or revocation, one year; John Hanson, 153 Sixth avenue, Phoenixville, intoxicants, narcotics or drugs, one year.

And Ollie D. Hart, 218 Airy street, Phoenixville, intoxicants, narcotics or drugs, one year; William L. Heitman, 304 Dayton street, Phoenixville, driving during suspension or revocation, one year; Edward J. Johnstead, 11 Mill street, Phoenixville, intoxicants, narcotics or drugs, one year.

And, Leighton A. Miller, 1130 Rapps Dam road, Phoenixville, intoxicants, narcotics or drugs, one year; Joseph Sierzega, 16 East High street, Phoenixville, intoxicants, narcotics or drugs, one year; and Robert Sutton, 23 Railroad street, Phoenixville, driving during suspension or revocation, one year.

In Berks county, Curtis N. Kupp, Bechtelsville RD 1, incompetent operation, indefinite; Floyd E. Miller, Boyertown RD 3, mandatory suspension for violation, three months; Claire L. Myers, Boyertown RD 1, speeding, three months; and Marvin J. Stinley, 335 North Church street, Bally, speeding, one month.

Soda Pop Stolen At West End Market

John Reese, proprietor of the West End market, West High street, reported to police Monday that three young women took two containers of soda pop from the wire-enclosed front part of his store.

He said the women got out of a car that drove up at about 2:30 p.m. They took the soft drinks, climbed back into the car and drove away.

Patrolman John J. Moore obtained the license plate number of the vehicle from a witness.

The number for news tips is 323-3000.

Chiropractic Educational Standards

Chiropractic colleges are required to give 4,000 academic hours in a standard four-year course. Prior to this training, up to two years of pre-professional (college) education is required by state chiropractic laws of licensure, and many chiropractors today have college degrees.

Chiropractors in many states have to pass the same board examinations in the basic sciences as medical graduates.

Get well —keep well — thru chiropractic.

PENNA. CHIROPRACTIC SOCIETY

Advertisement

SPEAKING OF MONEY

By E. PAUL OLIPHANT

President, Security Trust Co.

Six Ways to Put Thrills Into Home Remodeling

One of the handful of biggest thrills in living is putting a new room on the house, or modernizing the kitchen, or redecorating a couple of rooms.

If life is too peaceful and you want to put some exciting chaos into it, just choose the wrong contractor. In case you haven't learned by experience how to do this . . . let me review the six easiest ways to choose the wrong home remodeling contractor.

The first way to pick the wrong contractor is: judge him by the car he drives up to your place. This is a good start. If he drives up in a 100-foot Lincollac, you may conclude that he's so excellent that business pours in upon him. Or, if he drives up in a 1932 Essex, you may conclude that he's very thrifty and economical.

E. Paul Oliphant

If you don't want so many thrills in the work, though, the best way to judge a remodeling contractor is to ask around the neighborhood to find one the neighbors still rave about even after he's been working a long time in the same area. If two or three neighbors or fellow townsmen rave about a contractor and show you his work . . . this is a sure sign that he is top notch. But the job will probably go along serenely without any exciting arguments, battles, frenzied phone calls.

Next . . . judge him strictly by his price. If he's $200 cheaper than the other men who bid on the job . . . it's bound to be a very, very exciting contest. You'll be trying to get the whole job done for your underpayment; he'll be trying to deliver as little as possible . . . because he's underbid. He must be ingenious enough to hold back $200 worth of something . . . and you have to guess what and where. Very exciting . . . like a scavenger hunt.

Third . . . to put real sport into the job, don't insist on a written contract. Make it a gentlemen's agreement . . . or argument. Then, whenever you disagree on a point, you'll get a chance to see if you can scare him into doing the right thing . . . either in court or out. He'll have the thrill of trying to bluff you. Either way you'll get a chance to use those wonderful new cuss words you learned.

Next . . . don't read the long paper he says must be signed in a hurry so he can get his money from the bank to finish your job. He'll approach you with this all out of breath at 5:45 when you're getting the kids fed and the husband is just coming home and the newsboy wants to be paid. It's too long to read; easiest thing is to sign it without reading it. But if you don't want so much excitement, read it without signing it. It's a direct agreement with a lending institution whereby you pay installments to the institution, which is unknown to you . . . and the contractor is out of the deal. Has his money; owes you nothing.

Next . . . choose a contractor from out-of-town. That gives him a certain glamour. And then after the work is done, it's more fun trying to find out where his place of business is so you can try to get him to fix up his mistakes. Especially it's fun if it turns out he's only a sales organization who sells you the job . . . then resells the contract to free-lance contractors and subcontractors. This gives you even more exercise because when you want to complain of poor workmanship, you may have to track down six different men instead of just one.

Next . . . go for the deal offered by that nice man who says he's going to make your house into a model home at cost or less . . . so that he can sell more remodeling up and down the street. You'll get a commission, he says, on each installation that goes in on your street. The FHA has banned this type of selling . . . but perhaps they don't understand how much excitemen we like.

I'm kidding, of course. But seriously, the way to find the quality home remodeling contractor is to get recommendations from friends, your bank, your lumber dealer, your regular hardware store.

NOTE: For financial advice or banking services, you are cordially invited to consult Mr. Oliphant or his executive assistants Harold E. Arbogast, William H. Yohn and Joseph Hutt, at Security Trust Company, High and Hanover Sts., Pottstown.

OBITUARIES

James L. Kemp, Former Doehler Worker, Dies

James L. Kemp, 86, husband of Lizzie (Herbst) Kemp, 14 West Sixth street, died Monday evening in Pottstown Memorial Medical center, north division.

He was a patient in the hospital since Nov. 9.

Born in District township, Berks county, he was a son of the late Daniel and Sarah (Landis) Kemp. He had lived at his present address since 1924.

He retired in 1952 after having worked as inspector at Doehler-Jarvis, division of National Lead, for 19 years.

He was a member of Huffs United Church of Christ. He was a charter member of the Orioles, a member of the Owls, the Eagles Home association, Fraternal Order of Eagles, Pikeville Sportsman's club, Empire Hook and Ladder company, New Berlinville Fire company, Gilbertsville Fire company, Bechtelsville Fire company, Kutztown Fire company, and Lyons Fire company.

Surviving with his wife are a son, Lester H., at home; and a brother, Henry L., Bechtelsville RD.

Funeral services will be Thursday at 2 p. m. from the Houck Funeral home, Charlotte and Grace streets. The Rev. Alfred S. Mertz, pastor of Huffs UCC, will officiate. Interment will be in Highland Memorial park.

Viewing will be at the funeral home from 7 to 9 p. m. tomorrow.

★ ★ ★

Clarence Shingle Dies at Age 71

Clarence Chester Shingle, 71, 213 Main street, Royersford, died early Monday morning in the Philadelphia Veterans hospital where he was a patient for the past three months. He was ill the past year.

Mr. Shingle was born in East Coventry township, a son of the late Hicenger F. and Albertha E. (Liggett) Shingle. Since serving with the Armed Forces during World War I, he's been a resident at Royersford and lived at his present address for the past five years.

During World War I, he served two years in France with Company F of the 11th infantry of the Fifth division as a corporal and saw action in several campaigns.

He was employed by Krasley Bleach and Dye Works incorporated, Royersford, until his retirement four years ago.

* * *

MR. SHINGLE was a member of the Veterans of Foreign Wars, post 6341 and American Legion post, 164, both of Royersford, and the Humane and Friendship Fire company, Royersford, and the Good Will Fire company.

He is survived by a brother William L. Shingle, 1014 Queen street, and sisters, Mrs. Bella Yoch, Newark, N.J.; Mrs. Florence Jones, 53 North Hanover street, and Alberta, wife of Sylvester Romano, Irvington, N.J.

Funeral services will be Thursday at 11 a.m. from the Skean Funeral home, 404 High street, with the Rev. Lewis C. Leaming Jr., pastor of First Methodist church, officiating. Interment will be in Parker Ford Baptist cemetery.

A viewing will be tomorrow from 7 to 8:30 p.m. at the funeral home.

★ ★ ★

David Levengood Dies in Hospital

David H. Levengood, husband of Elizabeth (Schweiker) Levengood, 121 North Franklin street, died late Monday night in Pottstown-Memorial medical center, east division.

Funeral arrangements in charge of Schumacher and Reber Funeral home, 359 King street, are incomplete.

Former Local Resident Dies At Nursing Home

Funeral services for former Pottstown resident Charles W. Christman, 96, Chester, will be today at 1 p.m. from the Ward Funeral home, Linwood, Delaware county.

Interment will be in Barren Hill cemetery, Lafayette, Montgomery county.

Mr. Christman, widower of Emma Christman, died Friday at Fair Acres Nursing home, Middletown township. He was a patient there for the past seven months.

Born in Phoenixville, he was a son of the late Augustus and Mary (Castle) Christman.

While living in Pottstown, he was employed by Firestone Tire and Rubber company.

He was a member of Feltonville Methodist church.

He is survived by two sons, Charles W. Christman Jr., Phoenixville; Irvin J., Pruss Hill road; two daughters, Mrs. Esther Adams, Philadelphia, and Mrs. Marie Knoll, Chester.

And, 23 grandchildren and 16 great grandchildren.

★ ★ ★

Local Resident's Brother Dies At Nursing Home

Funeral services for Henry H. Pyott, Reading, brother of Clinton F. Pyott, 33 East Fourth street, will be tomorrow at 1 p.m. from the Lutz Funeral home, Mt. Penn.

Interment will be in Laureldale cemetery. A viewing will be tonight from 7 to 9 o'clock. Masonic services will be at 8 p.m.

Mr. Pyott, 74, husband of Eva (Spohn) Pyott, died Sunday morning in West Convalescent home, Denver, Pa., where he was a patient for several weeks. Prior to that, he was a patient at Ephrata hospital for three months.

He was born in Reading, a son of Henry H. and Margaret (Focht) Pyott, and lived there most of his life.

* * *

HE ATTENDED Pottstown High school when his parents lived in Barto. He was a power plant design engineer for Gilbert associates, Reading, until his retirement.

Mr. Pyott was a member of Calvary Reformed church, Reading; F and A M lodge 595, East Greenville and a number of Masonic orders in Reading.

Survivors in addition to his wife and brother are a daughter, Jane, wife of Philip H. Mertz, Oley township; a son, Joel T., Burnside, and a sister, Mary A., Valley Manor Convalescent home, Coopersburg.

★ ★ ★

Mother of Local Woman Dies at 76

Funeral services for Anna Moszczynski, 76, Reading, will be tomorrow at 8:15 a. m. from the Gallman Funeral home, Reading.

Mrs. Moszczynski, who died Saturday morning in St. Joseph's hospital, was the mother of Mary, wife of Joseph J. Cain, 51 Cedar street.

A Solemn High Requiem Mass will be celebrated at 9 a. m. in St. Mary's Catholic church. Interment will be in the parish cemetery.

★ ★ ★

Funeral services for **IDA (HUMPHRYS) Cadwell, 83, GLEN MOORE RD 1,** were Monday in White Memorial home, Parker Ford. The Rev. Herbert J. Snyder, pastor of Coventryville Methodist church, officiated.

Burial was in Honeybrook Methodist cemetery. Bearers were Carryll Stauffer, Jacob McAfee, Stephen Keen, Lee and Lester Moore and Edgar Guest.

NEW PLANT PLANNED IN MARYLAND

(Continued From Page One)

a petroleum byproduct, bulk handling facilities and storage area.

Already the most modern operation of its kind in the plastics industry, the improved facilities will enable Firestone to ship their "Exon" brand resins in bulk containers, railroad cars or tractor-trailers to meet varying customer needs.

The plastics company was established here in 1947 and has been growing constantly with major additions in 1950, 1952 and 1953, and 1958 prior to the latest project.

More growth is called for, said Cornely, by the increasing demand for the various compounds Firestone makes for the plastic products industry.

Among these are such exotic names as polyvinyl chloride, copolymer resins and butadiene-styrene latexes.

FIRESTONE'S present resin plant site here is not sufficiently large to permit construction of a complete separate plant and the additional facilities and utilities it would require, Cornely explained.

Additional jobs will result from the expansion when the enlarged facilities are completed, Cornely confirmed.

The proposed new plant at Perryville will be at the mouth of the Susquehanna river across Chesapeake Bay from Havre de Grace and 40 miles northeast of Baltimore.

Firestone decided to locate the plant there as the result of negotiations over the past several months with the Maryland Department of Economic Development, the commissioners of Cecil county and the mayor of Perryville.

The plant will be Perryville's first industry and will provide approximately 100 jobs.

It will manufacture polyvinyl chloride (PVC) resins and include separate units for making compounds and vinyl latex. It will be open early in 1968, it is expected.

Among the various types of products manufactured with Firestone Plastics company's resins are toys, film sheeting, coatings for fabric and wire and paper, floor coverings, food wrap, shoes and boots, insulations and paint.

Roy Wentzel Succumbs at 73

Roy N. Wentzel, 73, a former Pottstown resident, died Monday morning at his home in Rutherford, N.J.

He was born in Pottstown the son of the late Francis and Ellen (Edinger) Wentzel.

He graduated from Pottstown High school.

He is survived by his wife, Ruth (Priser) Wentzel; two daughters, Marie, at home, and Helen, wife of Harold Shank, Rutherford; a sister, Mrs. Verna Snyder, St. Petersburg, Fla.; and three grandchildren.

Funeral services will be Thursday at 10 a.m. in Rutherford.

★ ★ ★

Funeral services for **WILLIAM G. FISHER, 80,** were Monday in White Memorial home, **PARKER FORD,** with the Rev. Herbert J. Snyder, pastor Coventryville Methodist church, officiating.

Burial was in Mt. Zion cemetery, North Coventry township. Bearers were John, Roger and Charles Fries, Walter McCalicher, James Sandoski and Thomas Hartenstine.

Mr. Fisher was the husband of Edith (Cannell) Fisher.

★ ★ ★

Funeral services for **MRS. VIOLET E. (SKOPKOWSKI) BURNS, 48, 452 WEST WALNUT STREET,** were Monday at 9 a.m. from the Fleischmann and Warker Funeral home, 726 High street. A Requiem High Mass was celebrated at St. Gabriel's Catholic church in Stowe. The Rev. Arthur I. Taraborelli, assistant rector, was celebrant. Interment was in St. Aloysius New cemetery.

Bearers were Terrence Faust, William Frick, Robert Mace, Thomas Burns, John Paretti and Elmer Faust.

North Coventry Delays Signing Water Agreement

(Continued From Page One)

board, said this aspect of the agreement deserved further study.

Wilson showed the board a sketch of 1600 apartment units on the complete acreage of the Bickel farm, South Keim street and Kemp road. He must submit drawing of the land contour and street elevations in order to receive final approval, he was reminded.

Plans for a dozen further lots on the Neiman farm, between Neiman and Laurelwood roads, were turned down because the streets planned by the developer would exceed the 6 percent grade limit. Vincent Lombardi, Phoenixville, and Wright Miller, Spring City, were advised of the failure of their plans.

The township received notice from the State Highway department that the three traffic signals and overhead signal at South Hanover street and Route 724 should be relocated due to the recent widening of the latter.

The township board, though it agreed with the necessity of moving the lights out of the right of way, said the State should pay the bill.

"We put the lights in just a short while ago according to the State's directions," said Brown, who directed a letter so informing the State office.

Brown also complained of the State ruling all traffic signs should be raised to seven feet. "You can hardly see them, up there, when you're used to seeing them at a lower level," he said.

NEW MINIMUM FOR TEACHERS IS APPROVED

Schwenksville Board Hears Insurance Plan

A $5300 starting salary for teachers entering Schwenksville School district in 1967 was adopted Monday evening by school directors meeting in Claude K. Kulp Elementary school.

Robert W. Cope, supervising principal, told board members the $300 raise in the starting salary is necessitated by the nationwide teacher shortage and because other school districts will be raising their minimum wages.

"The State minimum salary is $4500, but that means nothing in this section of the State. If we hope to get good educators, a pay hike is required," Cope said.

A merger of Schwenksville, Lower Providence-Worchester and Upper Perkiomen School districts may come next year, but the courts have taken no action on a possible reorganization.

"Any partners we may have in such a merger also will be paying at least $5300 to start," the principal reminded the board.

"Schwenksville is handicapped by a lack of public transportation to the larger metropolitan areas. Last year some prospective teachers couldn't get here for interviews. A higher starting salary will put us in a more competitive position," Cope noted.

FRED SCHLICK, board member, moved for adoption of the $5300 starting wage for the 1967-68 school year, adding the salary schedule adopted for the district's teachers the past Spring be revised upward in accordance with the teachers' association recommendation.

Cope told the board the increase in the beginning wage does not necessarily mean the salary of every teacher in the district will be hiked $300 automatically.

The board heard an insurance plan proposed for the district discussed by State Farm Agent James Grove. The agent pointed out the district's insurance is in the hands of several carriers, but his plan would be more concise.

Cope later told the board some of the district's policies are up for renewal in the next few months, so a decision on a change in carriers would have to be made.

Since a change in companies would involve payment of a premium of $3000 now, and in light of possible school district reorganization which could come in July, 1967, the district will retain its present insurance coverage, members voted.

"If reorganization comes, the new board will be in a better position to command the best and lowest possible insurance coverage," Cope added.

Father, Son Fellow Students at College

PELLA, Iowa (AP) — Robert E. Zylstra, 41, and his son Robert, 18, are fellow students at Central College here. The elder Zylstra will graduate this year with a major in social studies and plans to teach in high school. The other collegian in the family is a freshman and will major in engineering.

For the father, graduation will mean the realization of a dream. A former farmer, he was encouraged by his wife to seek a higher education. "On the farm," she recalls, "he was reading until after midnight every night and I could see that his real interest was in learning more."

Pope Receives Vase As Gift From Egypt

CAIRO, Egypt (AP) — The government of Egypt recently gave an antique alabaster vase to Pope Paul VI for his contribution to the fund-raising campaign for the salvaging of Nubian monuments.

The 58-centimenter vase was discovered inside the Sakkara Pyramid where Pharaoh King Zoser was buried. It will be exhibited at the Egyptian section of the Vatican Museum.

CAIN IS SEEN FOR POST ON COMMISSION

(Continued From Page One)

er's seat and treasurer's post all have one year remaining in their terms of office. All will be up for election in 1967.

Lewis announced the Vogel recommendation Monday, saying, "I feel very confid-

JOSEPH J. CAIN

ent Gov. Scranton will act quickly to make the appointment."

The judicial committee of the Montgomery County Bar association cleared the appointment after it was agreed to by an advisory committee to the Montgomery county Republican organization.

* * *

A VACANCY was created in the Common Pleas court with the retirement of President Judge E. Arnold Forrest on Sept. 30. He was serving his 17th year when failing health forced his resignation.

Vogel is completing his third year as a county commissioner, and served as vice president of the three-man board.

He was one of five men considered "eminently qualified" by a 46 member advisory board of county com-

WILLIAM W. VOGEL

mittee officers, Congressmen and State legislators, row officers, area chairmen and State committee officers.

The other possibilities were District Attorney Richard S. Lowe, Court Administrator Cornelius G. Sullivan, and Attorneys A. Benjamin Scirica and Robert W. Tredinnick.

* * *

BEFORE HIS election as a commissioner, Vogel served most of a six year term as a Lower Merion township commissioner.

He was born and raised there, went to Lower Merion schools and graduated from Haverford college in 1950 and the University of Pennsylvania Law school in 1953.

A Navy veteran of 20 months during World War II, he first became active in Republican affairs immediately after entering the law firm of Wisler, Pearlstine, Talone and Gerber, Norristown.

He was Montgomery County Young Republican chairman in 1957-1958 and a Montgomery County Registration committee member in 1961-1962.

* * *

VOGEL AND his wife, the former Sara Carter, live in Wynnewood. His parents, Adolph and Ann (Whitten) Vogel, live in Merion.

County Chairman Lewis said the commissioner's seat will be filled rapidly after Vogel is appointed, if all goes as expected, to the $30,000 a year judgeship.

Another possibility besides Cain for commissioner is Jenkins, who was a State Representative until reapportionment placed him in the same district as Charles G. Mebus, another incumbent.

Mebus ran and won and Jenkins stood aside.

Hess, a resident of Limerick, is clerk of courts in Montgomery county and a former county treasurer. He is Area Four leader.

McConnon is the Lower Merion area leader.

Although Lewis declined to comment on this speculation, he said the man appointed, whoever he may be, "would have the party's endorsement to run for a full term as commissioner next year, it is my hope."

Vogel likewise would be endorsed for a full ten year term in Common Pleas court.

Macaroni is Becoming Major Diet in Egypt

CAIRO, Egypt (AP) — Macaroni is fast supplanting rice as a major diet in Egypt.

The government recently doubled the price of rice (from 18 to 36 cents) to curb consumption in order to export it for foreign currencies.

IMPRESSIVE REVIVAL

LONDON (AP) — Transport Minister Barbara Castle, who recently returned from a U.S. inspection tour, says Americans have let their public transport slip appallingly but that their efforts to revive it are impressive. As for Britain, she told a dinner meeting, allowing buses to travel in speial lanes against traffic in one-way streets is part of a plan incorporating "modern technical aids such as computers."

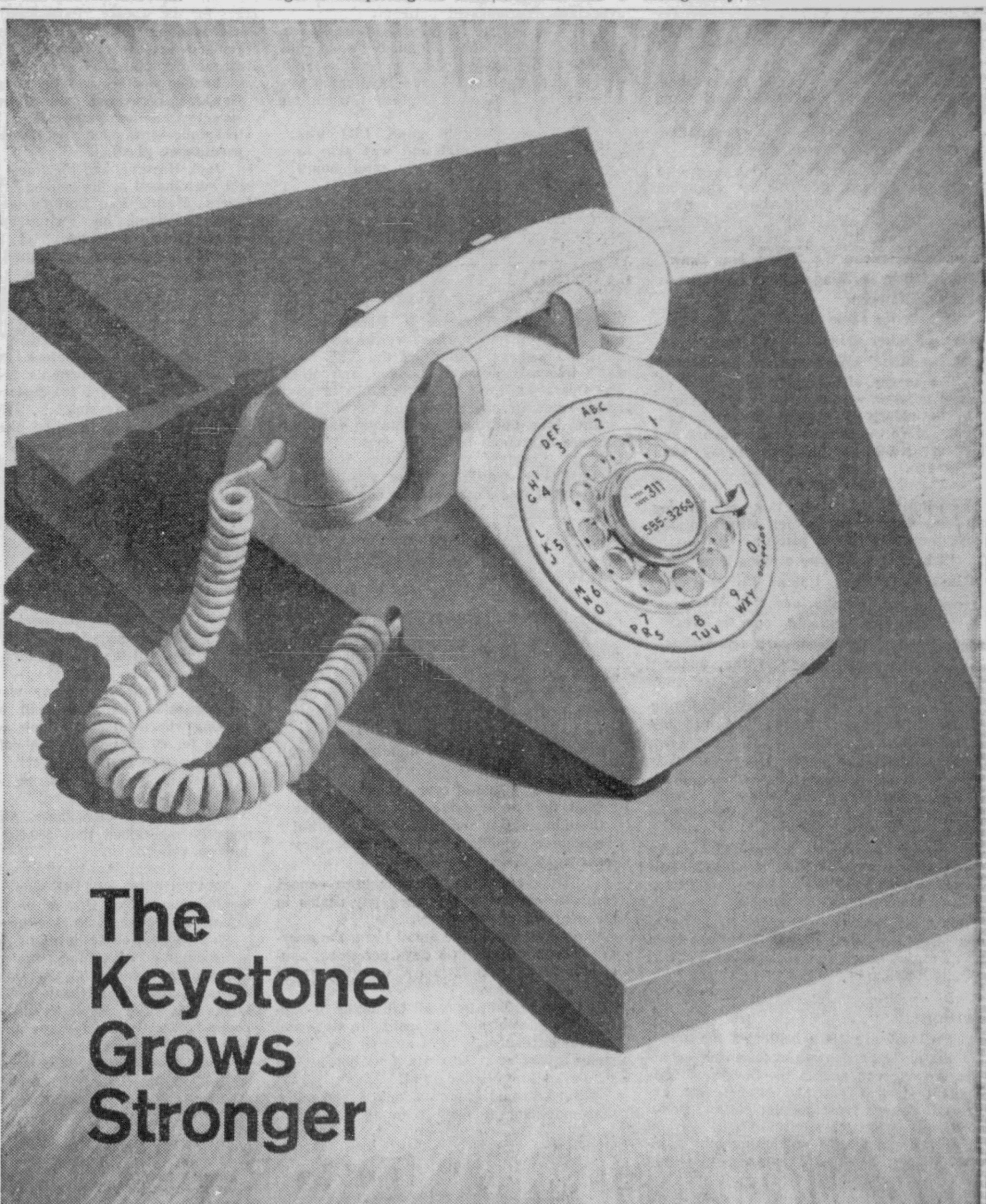

Every day Bell Telephone pumps well over a million dollars into the economy of the Keystone State—about $520 million dollars a year!

We and our Western Electric associate spend nearly $155 million annually in goods and services. We pay wages and salaries of over $220 million. We spend some $145 million to expand and improve telephone facilities in the Commonwealth.

The impact of more than ½ billion dollars a year is a mighty powerful boost to growth, new jobs and buying power. In short, we help to provide the necessary ingredients of a strong economy and a healthy cultural life.

The unparalleled economic and cultural advantages of Pennsylvania are depicted in a 16-mm color and sound motion picture called "Pennsylvania, Keystone of the Nation." Ask for it at any of our Business Offices, or write us at One Parkway, Philadelphia, Pa. 19102.

The Bell Telephone Company of Pennsylvania
Part of the Nationwide Bell System

PENN SQUARE MUTUAL FUND

Investing in Diversified Securities
For CAPITAL GAINS Possibilities

NO BUYING CHARGE
NO SELLING CHARGE

Free of Penna. Personal Property Tax in Opinion of Legal Counsel
Non Assessable

J. L. HAIN & CO., INC.
451 Penn Square, Reading, Pa. 376-6771

Please Send Me Information About Penn Square Mutual Fund

Name ....
Address ....
City and State ....

PLUMBING AND HEATING SUPPLIES
SALES and SERVICE
DAVID W. MARTIN INC.
77 W. HIGH ST.
326-3220

A. EUGENE SMITH
CHARTERED LIFE UNDERWRITER
INSURANCE COUNSELOR
1290 High Street
Phone 326-2085

Pottstown Mercury

and The Pottstown News

Published every morning except Sunday by the Pottstown Daily News Publishing Co., Hanover and King Streets, Pottstown, Pa. 19464. DIAL 323-3000
WILLIAM M. HIESTER, President
SHANDY HILL, General Manager

SUBSCRIPTION RATES
BY CARRIER—42¢ per Week, $21.84 per Year
BY MAIL (Outside Carrier Zone) IN ADVANCE —

One Week	One Month	Three Months	Six Months	One Year
45¢	$1.75	$5.25	$10.50	$21.00

Current Single Copy By Mail 15¢
Back Copy over 30 Days Old 35¢

Entered at Pottstown Postoffice as 2nd class matter

MEMBER OF THE ASSOCIATED PRESS
The Associated Press is entitled exclusively to the use for republication of all local news printed in this newspaper as well as all AP news dispatches. All rights of special dispatches herein are also reserved.

TUESDAY, NOVEMBER 15, 1966

Calmness is only another word for confidence, and confidence is faith in action. —*(Gouthey)*

Say a Prayer for President

PRESIDENT Lyndon B. Johnson enters a Bethesda, Md., hospital tomorrow for surgery. Two operations, for correction of a hernia that developed after a gall bladder removal, and for alleviation of a throat polyp condition, are scheduled.

Surgeons say these operations are minor. But there always is danger.

President Johnson deserves your prayers for success of the operations and for his speedy recovery. Your prayers that his steady hand on the helm of government will not be impaired in these parlous times will be heard. Pray that our government heads will be given divine guidance in this hour of his travail.

Reduce Federal Spending

SEVEN out of ten Americans want to reduce Federal government spending to control inflation.

Eight out of ten express concern about inflation.

Two out of three say they have been hurt by it.

One-third feel they are worse off financially than a year ago.

These were some of the results released by the Opinion Research corporation of Princeton, N.J.

Given a choice between the two, 71 percent of the respondents favored a cut in Federal spending rather than increased taxes (7 percent).

The poll also shows there is growing concern about inflation with its consequent rising prices and reduced purchasing power of the dollar.

* * *

Almost half (48 percent) of the respondents report they are "greatly concerned" and this concern is evident in all segments of the population, regardless of age, occupation, educational level, or where they live.

Six in ten say they are fighting their own private war against inflation by changing shopping habits . . . cutting down, buying cheaper foods, substituting, designating heretofore "necessities" as "luxuries":

"I walk around the store a long time before I buy anything today." (Woman, over 40, Midwest)

"I look for some things to take the place of other things—some things are just too high." (Woman, over 40, West)

The survey also demonstrates the effects of inflation are being felt more seriously by the elderly and those with lesser education. More than four in ten, 60 years and older, report they are "worse off today" than a year ago.

* * *

Respondents sometimes talk of holding two jobs—even three—in their efforts to stay above the rising tide of prices:

"I have a hard time making it on my salary sometimes. I think I'll need a second job." (Woman, under 40, West)

"I hold two jobs and one is very poorly paid. If things go much higher can I work three jobs?" (Man, under 40, South).

More than twice as many people blame inflation on the government than on any other group.

Twenty-eight percent feels government is "most responsible" for inflation, compared with 6 percent blaming business, 10 percent blaming labor, and 13 percent the people themselves.

A rising 41 percent admit that they "don't know" where to lay the blame, although there is much less uncertainty expressed about what to do about it.

Since last Spring and reflected in previous ORC opinion surveys, there has been an increase among those favoring Federal spending cuts.

Pardoned

OFFICIALS are often criticized for granting early pardons to undeserving criminals. No one can accuse the Sheriff of Nottingham of such leniency. After seven centuries England's most popular outlaw, Robin Hood, has been granted an official pardon by the present Sheriff of Nottingham. Congratulations, Sheriff, and not a moment too soon.

Grampaw Oakley

PUNKIN CORNERS, November 14.

Editor, The Mercury,
Dear Sir 'n' Brother:

Wal, I see by the papers where when quizzed recently by a national census taker an Iranian farmer answered "100." That's the size of his family—36 wives, 64 children—and not his age. He's actually only 75!

The town of Albacete, Spain reports rats there outnumber local people 2-to-1. What that burg really needs is a better press agent.

Emperor Haile Selassie of Ethiopia sometimes wears as many as 50 medal ribbons on his tunic. Must be a chesty little guy!

And say: A pre-Christmas survey of toy retailers indicates a falloff in the sale of toy electric trains and roller skates. Gosh, I thought those two perennial items would go rolling on indefinitely!

Hopin' you air the same,
GRAMPAW NED OAKLEY

Readers Say:

The name and complete address of the author must accompany every contribution but on request will not be published. Letters not exceeding 250 words will receive preference.

Election Over, No Reforms Yet!

He Wants Action!

To the Editor: I guess I just don't understand.

For about a month before our recent election, every morning I heard this: "If you want lower food prices, if you want lower taxes, if you want the war ended and the boys brought home from Viet Nam; if you want your home protected from violence, the Republican party stands for P.P.P., pocketbook, paycheck and protection."

Someone please define this for me!

But it sounds good so I went for it and voted like the man said.

Well, it's been a week now and I still pay the same for food, my taxes are the same, the war is not over, the boys are still in Viet Nam. My wages are the same, my pocketbook and paycheck are still unprotected. But I guess I expect too much too soon.

Well, this much I know: Whoever writes all this baloney for the politicians should have to eat it with horse radish on it.

Pottstown TOO MUCH, TOO OFTEN

Pupils Rule School Boards?

To the Editor: Enjoyed reading your series on "Making Beggars of our Pupils."

I am completely against all these selling gimmicks in our schools, as the parents have enough problems scraping money together to pay their taxes without all the extras needed by the pupils today.

Having gone through the same experience, I know how the parents feel about this problem.

As was quoted in your paper, administrators would eliminate the whole business but they fear the reaction of a few parent supported pupils who finance extra curricular activities by begging and peddling.

Right or wrong, when have pupils dictated school board policy except in this situation?

If the school board fears these petty complaints from such a few activities how about the board members being more concerned over more important things, like how they are spending the taxpayers' money?

Pottstown WORRIED TAXPAYER

Make 'Beggars" Get Licenses!

To the Editor: Carrying the Friday Mercury article about the legality of soliciting a step further, when are governments going to start doing something about the unfair business practices of so-called "non profit organizations?"

If I had the money to pay a lawyer to take it to a high court, I feel certain I would win a ruling that it is a violation of fair trade laws when school kids, Boy Scouts, Girl Scouts, service clubs and their ilk sell products without paying the fee that any other door-to-door salesman must pay.

There are enough Sunday school classes, clubs, kids' athletic teams and other such outfits at large every day that an honest businessman can't make a buck anymore.

All I ask is that they pay their fee. The fact that they can undersell a businessman doesn't matter to me, because I'm not in business.

Pottstown RINGING EARS

Stowe Dislikes Hawkers

To the Editor: May I make a suggestion to promote the inter-community friendship among Pottstown and its neighbors that the borough is always officially advocating?

Someone should use his influence to call off the wolves who have been going through Stowe soliciting money and selling items to pay for Pottstown's Christmas lights.

How would Pottstonians feel if Reading service clubs asked them to donate to Reading's lighting project?

In the first place the lights should be the responsibility of the merchants who benefit by the people who are attracted downtown.

Want to argue? Okay, then why don't the Jaycees make a program to put the lights in a different part of town each year?

I'm sure the merchants wouldn't mind if they had no Christmas lights. I understand they say the people will come in to shop whether there are lights or not.

But this is none of my business. I just want friendship between towns, and Pottstown isn't making any friends in Stowe with these vultures up here hawking their wares so that Pottstown can have new lights on High street.

Stowe LIT UP

Voice of Broadway

By JACK O'BRIAN

DR. WILBUR James Gould, the N.Y. surgeon who'll operate on LBJ's polyp, is one of the most limelight-evading professional men in any calling, and not because he's ever lacked celebrated patients.

LBJ was sent to Dr. Gould by no less a celebrity than Bobby Kennedy when the President suddenly came up vocally lame on the day of his scheduled final-campaign appearance in Madison Square Garden on the eve of the '64 election.

His voice entirely gone, LBJ was treated by Dr. Gould and was able to speak completely normally three hours later.

Head of ear-nose-throat department at Lenox Hill hospital, Dr. Gould treated the late President Kennedy and Bobby, but it's not partisan Hippocratic treatment by any means: in fact Dr. Gould seems to play politics straight across the board.

His other patients include Gov. Nelson Rockefeller and Franklin D. Roosevelt Jr. and many celebrities whose voices are their careers (Barbara Walters of the NBC "Today" telecasts; George London and other Met Opera stars, etc.) . . . So LBJ's in good hands when Dr. Gould goes for his throat.

The late Ludwig Bemelman's daughter Barbara Marciano had twin sons . . . The Chicago Cheetah was slightly dynamite-bombed (like a little garlic or a little pregnant) but it was closed and no one was hurt.

Bert Lahr's son Herbert passed the Ariz. bar and now practices law in Tucson . . . Ber't younger lad Johnny is a new contributing editor to "Print" magazine and reviews plays for the weekly "Park East" . . . Noel Coward called the often bickering Olivia de Havilland and Joan Fontaine "The Sisters Karazamov." Haw!

London doctors will try to give Jack Hawkins, recovered from throat cancer surgery, another voice via a landmark technique—spray his vocal cords with a permanent plastic.

Jack Hawkins had the finest male voice we'd ever heard in the spoken arts . . . Lee Meyers, Mamie Van Doren's teen-age ball-playing husband, may wind up with the Frisco Giants next spring . . . Sally (The Sane Hatter) Victor welcomed her first grandson.

* * *

HUGH DOWNS' Air Force enlistee son "H.R." weds an Alabama girl Nov. 25 . . . "They" say Mary Tyler Moore may leave "Bkfst. At Tiffany's" before Bdwy. . . . Songstress Helen O'Connell's 3rd daughter Jennie Smith (not yet 18) just wed H'wood hairdresser Pete Krystek . . . RKO-General's Bob Leder indicated to us he intends to wed Levittown millionheiress Jeanine Levitt, and would tell us when; we asked, might he also mean "if"? Leder smiled stubbornly and replied, "No—when!"

The Worry Clinic

By DR. GEORGE W. CRANE

Dr. Harry X., aged 32, is a dental surgeon.

"Dr. Crane," he began, "I opened my office in a town of 1,600 people about 7 years ago.

"And I am doing fairly well.

"But five retail stores went out of business on our little main street within the past six months. Those store buildings are still empty.

"When I asked our 'town fathers' what they were going to do to replace those businesses and maintain a healthful economic condition in our town, they shrugged their shoulders.

"They confessed that our town cannot compete with the big factory pay scales in the neighboring large city.

"For they said in the small town, the average merchant puts in 6 days per week, usually of 10 or even 12 hours, counting paper work on tax forms.

"After he then pays all his taxes to support the indigent and our profligate state and federal bureaucrats, he may find that he is lucky to net even $100 per week for all his strain and invested capital.

"But he could go into a factory and make that much for an easy 35 or 40-hour week, with no responsibility to meet payrolls, deduct Social Security from his employees' checks, plus all the many hours of nuisance paper work.

"Dr. Crane, is it any wonder that young folks flee the small towns and farms where talented people must work hard for 60 hours and then not make as much as the factories pay?"

Dr. Harry is emphasizing a dangerous trend toward Socialism.

In New York City alone, Alice Widener recently mentioned that 500,000 people are now on relief!

* * *

THAT'S THE ENTIRE population figure for Indianapolis or Denver or Cincinnati or Atlanta or Kansas City, Missouri.

So a vicious circle develops, for the more people that go on welfare, the more oppressive are the taxes on the remaining workers!

Marginal business firms, retail stores and farms thus close up. Which throws still more people on relief. So taxes must go even higher and higher!

Then comes the cry for higher minimum wages, so the remaining employed workers will be able to support the indigent, plus their own families.

Tv in Review

By CYNTHIA LOWRY

FOR THE student of television's curious ways, the most fascinating time of the year is August to October.

In August, when production of new programs is in high gear, everybody—from network publicity man to president—loudly protests his love for and faith in every show on his company's schedule.

"I've read some of the scripts and seen the pilot, and in my judgment this series has just got to make it big," they say. "Our stars are attractive, and more than that, there's a fine, human relationship between the continuing characters so that the viewers are bound to identify."

Comes September and October and it becomes increasingly evident that most scripts are hack work, the stars no more than adequate and the Nielsen ratings suggest that the viewers, far from identifying, are turning in massive numbers to a rival network.

* * *

"FRANKLY, I was never too high on the show myself," reports the same informant unblushingly. "We certainly would not have put it in our schedule except that the sponsor was so high on it."

By the time that the dust started to settle this fall it was obvious that out of 34 new evening programs not a single boni fide hit had emerged. One series, "The Tammy Grimes Show," was yanked after its fourth episode.

But an unexpected star has risen—feature-length films which have already had theater distribution. After years in which the networks were almost shamefaced about filling their prime hours with movies they are now furiously bidding to acquire rights to the diminishing reservoir of product.

Two seasons back CBS loftily maintained that running old movies was an abdication of television's programming function. Now it has contracted to pay more than $50 million for a collection of MGM films.

ABC has deals totaling more than $40 million with Paramount and 20th-Century-Fox. NBC is staking millions on some Universal films being turned out for tv broadcast first, theater showings to come later. It is presumably also shopping for features from untapped backlogs of old films.

At the moment there are feature movies on tap five nights a week on the three networks. Next season or even eariler, there may be six.

. . . Who's the Fairest One of All?

Interpreting The News

Rates Repayment Help Hold US Drain

By JOSEPH R. COYNE
AP Washington Observer

High interest rates and the repayment by France and Italy of some of their post-war debts helped hold the U.S. dollar drain to a seasonally adjusted $217 million during the third quarter of 1966.

Secretary of the Treasury Henry H. Fowler, in reporting this Monday, called the third-quarter balance-of-payments figures encouraging, reassuring and heartening. But he said the deficit will get "a little bit worse" in the immediate future.

Balance-of-payments conditions have a way of swinging back and forth, Fowler said, and in view of the good showing the last two quarters, "I wouldn't be surprised if there were some increase in the deficit in the period ahead."

The third-quarter figure brought the total deficit for the first nine months of this year to $878 million — which would boil down to an annual rate of $1.17 billion, compared with last year's deficit of $1.34 billion.

* * *

The balance of payments is the difference between total U.S. expenditures abroad and foreign expenditures in this country.

Fowler said U.S. favorable balance of trade continues as the major concern in the balance-of-payments picture. It dropped to $2.9 billion at an annual rate during the third quarter compared with 74.8 billion for all of last year.

He added, however, that the administration's program suspending the investment tax credit and accelerated business depreciation should produce a more moderate rate of economic growth and help improve the trade surplus by reducing the tendency to import and increasing the capacity to fill export orders.

Fowler also said the drop in French gold purchases coupled with the encouraging showing during the last two quarters — the deficit was $125 million during the second quarter — reduces the need for any drastic measures to end the deficit which now stems mainly from the increased spending for Viet Nam.

* * *

Asked about heavy spending abroad by American tourists, Fowler declined to rule out any travel tax but said one is unlikely.

U. S. efforts will be directed toward encouraging foreigners to travel in this country, the secretary added, in hailing the domestic travel industry's sponsorship this week of a visit by 500 European travel agents and writers.

Fowler said this country's gold stock would have increased by more than $100 million during the first months of this year had it not been for the heavy purchases by France.

The total drop in U.S. gold stocks was $450 million during the nine months of this year and France purchased about $600 million.

In Retrospect

50 Years Ago

November 15, 1916

NEW CLUB — Pottstown's newest social organization the Nonpariel A. C. leased quarters above Lessig Brothers Cigar store. Aaron Swavely is president of the club; Kryder Mauger, secretary and Leroy Landis is custodian of the club.

* * *

SURPRISE PARTY — Bertha Fry, 210 Oak street, was honored on her 12th birthday anniversary. Present were Anna Reigner, Elizabeth Reigner, Mabel Reigner, Ruth Edleman, Florence Erb, Ralph Fry, Raymond Erb and Mr. and Mrs. Harvey Fry.

* * *

CATCHES RACCOON — Andrew Stauffer, Bally, caught two raccoons in the hills near his home. The two animals were given to Calvin J. Kutz, owner of the Keystone Hotel, Bally.

25 Years Ago

November 15, 1941

SEXTON DIES — Daniel W. Graber, 122 North Reading avenue died suddenly at home after returning from St. John's Lutheran church where he was sexton for the past 24 years.

* * *

BIRTHDAY PARTY—Robert Hennessey, son of Mr. and Mrs. Francis Hennessey, 38 West Main street, was honored at a birthday party in his home. Guests were Sylvia Hartman, Mary Ann Murphy, Adelaide Hennessey, Kathleen Murphy, Sammy Koury, Jackie Koury, Edward Hennessey Jr., Richard Linderman, Jimmy Hennessey and Margaret Murray.

* * *

GIVEN FAREWELL—William F. Lamb Jr., leader of the Pottstown band was given a farewell party on his leaving for the United States Army.

10 Years Ago

November 15, 1956

SIXTEENTH BIRTHDAY — Mr. and Mrs Gordon R. Keagle were hosts at a birthday party for their daughter Constance, in their home 874 North Franklin street. Guests were Janet Levengood, Joan Russell, Nancy Wilson, Barbara Johnson, Becky Hallman, Marguerite Boone, Susan Keller, Sharon Canning, Judy Moyer, Robert Hendricks, William Derry, William Shaner, Jerry Richards, William Shaner, Harold Hoffman, Joseph Bachkai, Bruce Robertson, Harry Royer and Robert Stoltzfus.

* * *

HIGH SCORER — Pottstown High school's backfield rolled up a net total of 201 yards in playing nine opponents. The Trojans actually gained 219 yards in rushing but have been thrown for losses amounting to 208 yards.

* * *

AIRLINE HOSTESS—Carolyn Breaks, daughter of Mr. and Mrs. Jackson D. Breaks, Linfield road, Royersford RD 1, left for Kansas City, Mo., where she entered a five-week training airline hostess school for Transcontinental and Western Airlines.

Pottstown Sketches

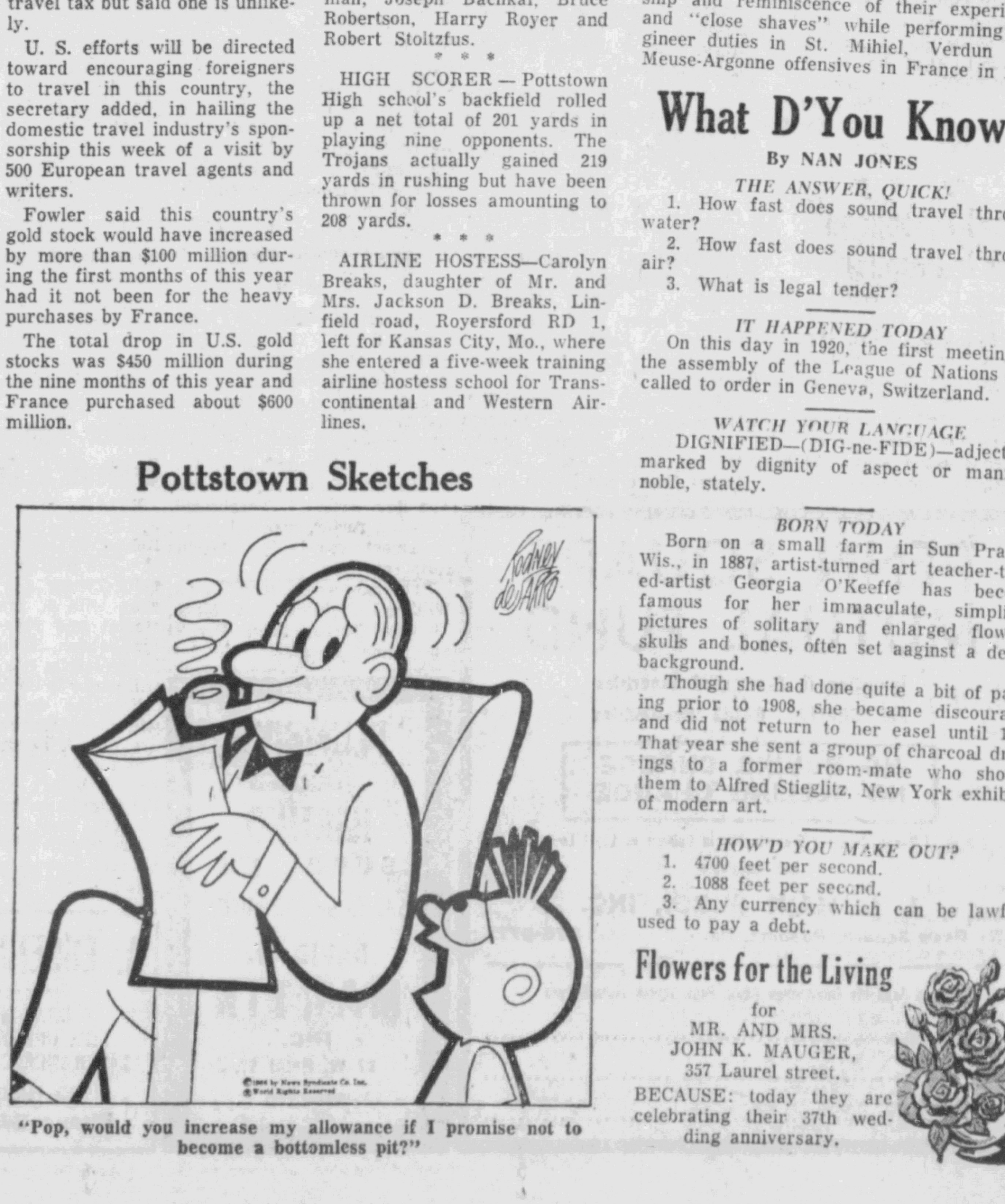

"Pop, would you increase my allowance if I promise not to become a bottomless pit?"

ALL AROUND THE TOWN

Gilding the Lily . . . A Hair Raiser? . . .

★ YOU MAY BE NEXT—There I was, sitting in the barber chair minding my own business, watching the Yale-Princeton game and coveting Jean-Paul Belmondo's luxurious locks in Life magazine, when Frank Ciprero, the barber, asked "How would you like your hair styled?" Now you have to know me to appreciate this. The only reason I didn't win the award for the least hair of all alumni at our 10th class reunion was that Insuranceman Ed Gibble is also PHS 1954. I look like Samson after he tasted Delilah's weekend special. Yul Brynner and I are brothers under the skin—and that is a comparison right off the top of my head. My wife feeds my ego by reminding me, "You still have some on the sides and a little bitty bit up front." . . .

* * *

"YOU MUST be putting me on," I told Frank confidentially. A barbershop is a very public place. After all! Have my hair styled! Now I don't knock styling. But me? Frank, who has been associated with Millie DeBlase at 844 High street since 1937, explained that it is time in the barbering industry for all old dogs to learn new tricks. "The younger fellows are asking for hair styling," said Frank. "You know all about the younger market. Most of our customers are younger men now." Well, I am game for just about anything, and there was Yale roaring down the field. I was in the middle of the Belmondo article, which is somewhere between Claudia Cardinale and Virna Lisi, and not a bad place to be at all—even vicariously. So I got carried away and told Frank to go to work. Get my hair styled! Indeed! . .

* * *

★ CIPRERO applied "conditioner" to my frizzled crown and massaged away. He explained he'd just graduated from the John Francis school in Philadelphia. "It's internationally known," he said, as he dampened my scalp and its faltering legion of follicles. "I'll give you the contour razor cut," he told me. I was delighted to know that there was enough there to raze or zip or whatever. The barber carefully worked. Yale bogged down. Belmondo tossed his shaggy mane and I winced. Now Ciprero was coming toward me with something that looked like a badminton racquet. Before I could duck, he applied the "spot set net," as he called it, not a badminton racquet at all. In shops with individual booths, Ciprero explained, the barber would put on a hairnet for the next step, which is to apply a hair dryer. Gentlemen might be self-conscious but in the open, though. "Achoo!" I sneezed. It wasn't the hair tickling my nostrils. It was the draft on my pate. Ciprero, who also learned the techniques of the "Concept Cut" and the "F.J.," which are his initials and represent a highly-personalized styling treatment, did a little more razor "sculpturing," a little netting, a little drying, a little brushing, and then came at me with a big can. . .

* * *

I TRIED to scream but my voice stuck in my throat. The Life magazine fell off my lap. Poooof! Poooooof! He was spraying me with men's hair waveset like the women use, only a male fragrance, and a nice green can instead of pink or . . . well, you know. And by darn, it was quite an improvement, even for old stringy me. I gave Ciprero an opening, "I'm sure it is much more noticeable when your customer had a decent amount of hair." He took it up. "That's true. Men are wearing their hair longer—but some of the styles are fairly close." Thanks, Frank. He said the difference between an ordinary haircut and even the slight premium of a "contour razor" job was "like night and day." I agreed although the symbolism went a shade further for me. A little too much daylight on top, contour razor or no.

—by Gordon P. Griffiths

★ VETS—Two Pottstown veterans of the 79th (Lorraine Cross) division attended the 46th reunion of the 304th Engineers Veterans association Saturday night at the Stock Yards Inn, Lancaster. This regimental reunion is held annually on the Saturday closest to Veterans Day, and was attended by Elmer B. Haas and Clarence H. Grimes who were in Company F in World War I. More than 300 army combat engineers assembled to extend good old fashioned fellowship and reminiscence of their experience and "close shaves" while performing engineer duties in St. Mihiel, Verdun and Meuse-Argonne offensives in France in 1918.

What D'You Know?

By NAN JONES

THE ANSWER, QUICK!

1. How fast does sound travel through water?
2. How fast does sound travel through air?
3. What is legal tender?

IT HAPPENED TODAY

On this day in 1920, the first meeting of the assembly of the League of Nations was called to order in Geneva, Switzerland.

WATCH YOUR LANGUAGE

DIGNIFIED—(DIG-ne-FIDE)—adjective; marked by dignity of aspect or manner; noble, stately.

BORN TODAY

Born on a small farm in Sun Prairie, Wis., in 1887, artist-turned art teacher-turned-artist Georgia O'Keeffe has become famous for her immaculate, simplified pictures of solitary and enlarged flowers, skulls and bones, often set against a desert background.

Though she had done quite a bit of painting prior to 1908, she became discouraged and did not return to her easel until 1915. That year she sent a group of charcoal drawings to a former room-mate who showed them to Alfred Stieglitz, New York exhibitor of modern art.

HOW'D YOU MAKE OUT?

1. 4700 feet per second.
2. 1088 feet per second.
3. Any currency which can be lawfully used to pay a debt.

Flowers for the Living

for
MR. AND MRS. JOHN K. MAUGER,
357 Laurel street.
BECAUSE: today they are celebrating their 37th wedding anniversary.

Penneys

ALWAYS FIRST QUALITY

STARTING WEDNESDAY!

SAVINGS!

OPEN WED. & FRI. UNTIL 9 P.M.

TOTS' SLEEPERS

Toddletime® two-piece cotton knit sleepers with gripper waist and back, plastic soles. Sizes 1 to 4.

special! $1

sporting separate fashions

RIB KNIT SWEATERS

Sweaters in a blaze of fashion colors! Washable, quick-dry nylon in long-sleeve turtleneck or short-sleeve crewneck styles!

special! 2.99

WOOL FLANNEL BONDED SLACKS

Shape-sure slacks tailored to perfection of fine wool flannel bonded to acetate tricot . . . won't bag or stretch out of shape! Contour waist, snag-free nylon zipper.

special! 4.99

PENN-PREST SHORT DRAPES

special! 2.99 pr.

Machine wash*, tumble dry and put up for show! Pinch pleated, perky cotton sailcloth curtains in your choice of colors.

46" WIDE—36"-45" LONG

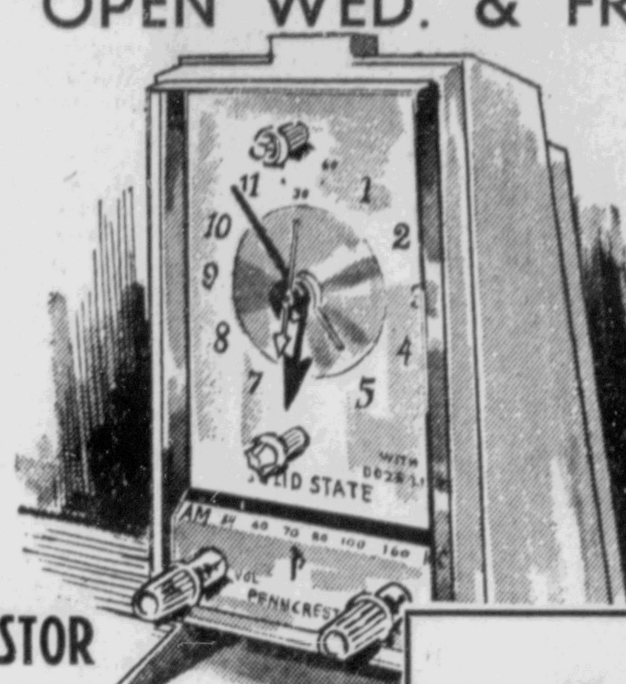

TRANSISTOR CLOCK RADIO

special! 19.99

Penncrest® clock radio with lighted face the color of spun-gold! Compact styling (7" high). High-impact molded plastic case in a choice of lovely colors. You'll wake to music or alarm, with 'repeat-a-call.'

BOYS' CORDUROYS

Our sturdy corduroy boxer slacks can take it! The cozy flannel lining keeps them warm, too. All cotton. They're a fabulous bargain!

special! 1.33

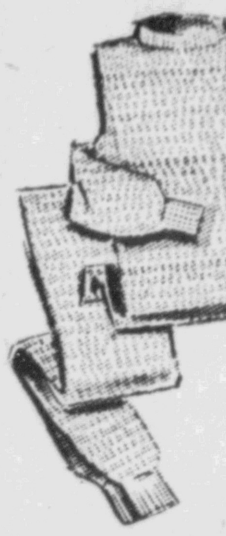

MEN'S THERMAL

Combat winter winds with our fine cotton thermal knit underwear sets. Comfort-cut to our exacting specifications. Machine washable.

special! 1.66 ea.

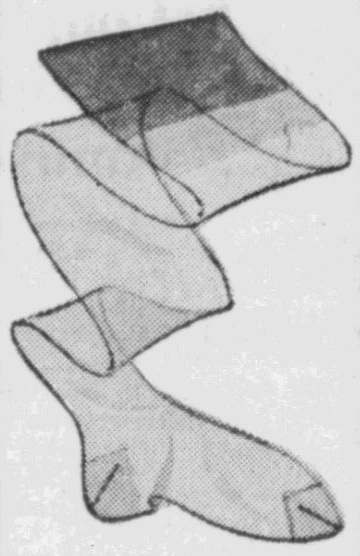

STRETCH NYLONS

Give her several at this holiday perfect price! Gaymode® Agilon® seamless stretch nylons, Suntan. Proportioned sizes.

special! 2 pr. $1

VINYL GLOVES

Quick-clean vinyl gloves . . . in all the most fashionable lengths! In black, brown, beige, white. Rayon linings.

special! $1 pr.

TRAINING PANTS

Soft combed cotton knit, styled for comfort. Machine washable. Sizes for infants.

special! 3 for $1

WOS. FANCY BRIEFS

Luxury nylon briefs with such pretty, feminine trims! So easy-care, too! Longer-wear elastic. 34-36-38-40.

special! 2 for $1

SPECIAL PURCHASE! MEN'S PLAID FLANNEL SHIRTS

Choose handsome plaids, neatly tailored of soft cotton flannel to meet our demanding specifications. Sanforized®, too! Incredibly low price!

2 for $3

BOYS' CORDUROY JEANS

8 to 18 2.88

Western style, we've ironed them once and for all. They're Penn-Prest. Built for hard wear.

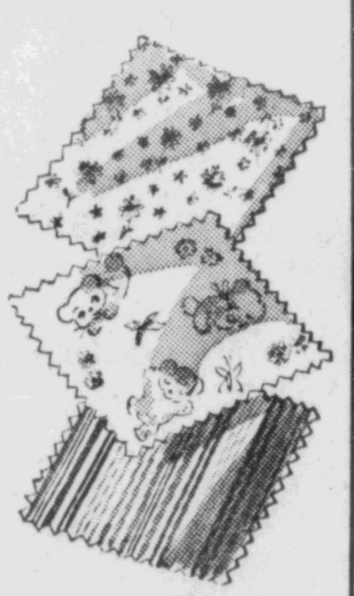

FLANNEL PRINTS

Here's the stuff that sleepwear's made of! Cute prints. washable, of course. A dreamy buy, so scoop up lots at this price!

special! 3 yd. $1

SPECIAL!

KNITTING WORSTED

4 oz. SKEIN 77c

For sweaters, gloves, caps, scarves, rugs, more! Strong, durable, mothproof. Featuring 16 basic and fashion shades.

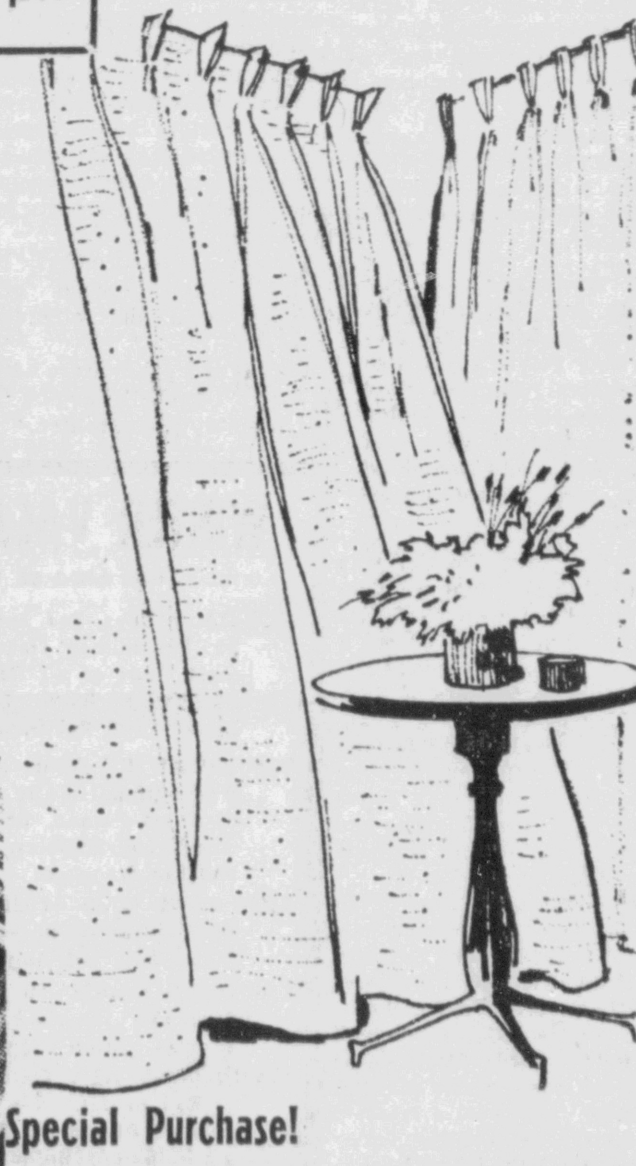

Special Purchase!

FIBER-GLASS DRAPES

Manufacturer's closeout of fine quality in solid color texture weave. Come in white, beige, gold, green, turquoise. Originally sold at twice this price.

50"x63" - 50"x84" 3.44 pr.

CLOSEOUT! 300 MEN'S FAMOUS TOWNCRAFT DRESS SHIRTS

Once in a life-time opportunity. Because of the impact of Penn-Prest these fine pima cottons are priced to sell fast. Whites, solid colors and stripes. While they last!

3 for $5

PENNEY'S WELCOMES SEARS NEWLY EXPANDED STORE WHICH WILL STRENGTHEN THE GREAT POTTSTOWN SHOPPING COMMUNITY! SAVE! SHOP POTTSTOWN REGULARLY!

Chairmen Named for Party At Pius Mothers Meeting

Mrs. Everett Ruhl Is Head of Arrangements for Fete Slated Jan. 25

Chairmen for a party Jan. 25 in St. Pius X High school auditorium were announced at the monthly meeting Monday night in the school cafeteria of the Mothers association.

Mrs. Everett Ruhl, general chairman, named Mrs. Peter Carreras her cochairman; Mrs. Samuel Koury and Mrs. George Zubert, chairman and cochairmen of tickets; Mrs. Richard LaVigne and Mrs. John Farenish, chairman and cochairman of special prizes; and Mrs. Robert Zigmont, chairman of refreshments.

Mrs. Erwin Jenschke presided. Mrs. Zigmont announced a Christmas dinner will take place in conjunction with the regular meeting, Dec. 12 at 6:30 p.m. in the school cafeteria. There will be a gift exchange.

A report on the Hallowe'en dance for pupils, Oct. 31, was given by Mrs. Jenschke. Another dance is planned before the school recesses for Christmas.

The Rev. Francis Kimble, school principal offered the opening and closing prayers.

A film provided by Pennsylvania Department of Health, "From Generation to Generation," was shown by the school nurse, Mrs. Kathleen Giangiacomo. She conducted a question and answer session.

It was announced the association sent packages to all St. Pius graduates now serving in the Armed Forces.

Hospitality committee for the evening included Mrs. John J. Wasko, Mrs. Francis Dorokowski, Mrs. Andrew Gyuris, Mrs. Francis O'Leary, Mrs. Joseph Hozyash, Mrs. Donald Hinkle, Mrs. William Owens, Mrs. Pasquale Di Guiseppe, Mrs. John O'Rourke, Mrs. John Tyson.

The come and get it prize was won by Mrs. John Hospador.

Woman's Page

Pius Coach To Wed Teacher

Mr. and Mrs. Marcel Geerinck, Paterson, N.J., announce the engagement of their daughter, Marcella A., to Henry J. Aschenbrenner, son of Mr. and Mrs. George H. Aschenbrenner, Reading.

Mr. Aschenbrenner is guidance counselor and head basketball coach at St. Pius X High school.

Miss Geerinck was graduated cum laude from Marywood college, Scranton, where she was elected to membership in Delta Epsilon Sigma, National Scholastic Honor society for graduates of Catholic colleges and universities.

She did graduate work at Seton Hall university, served two years with the Extension Lay Volunteer apostolate in Oklahoma and is teaching fifth grade at St. Anthony's Parochial school, Hawthorne, N.J.

Mr. Aschenbrenner was graduated from St. Joseph's college, Philadelphia, where he was elected to membership in Alpha Sigma Nu, National Jesuit College and University Honor fraternity. He did graduate study at Boston university, and served two years with the U.S. Army in Europe.

Miss Geerinck and Mr. Aschenbrenner are planning to be married in St. Paul's Roman Catholic church, Prospect Park, N.J., June 24, 1967.

Woods-Keiser Troth Told

Mr. and Mrs. John F. Woods, 221 Yost avenue, Spring City, announce the engagement of their daughter, JoAnn to Joseph Keiser, son of Mr. and Mrs. Joseph Keiser, 425 South Third avenue, Royersford.

Both Miss Woods and Mr. Keiser are graduates of Spring-Ford High school, with the classes of 1964 and 1960 respectively.

Miss Woods is employed as a secretary in the social service department of Pennhurst State school and hospital, Spring City. Her fiance is employed at Synthane corporation, Oaks.

New Officers Named by West End

West End Fire company auxiliary elected officers at the meeting Monday night in the firehall, Stowe.

Mrs. Mary Jane Walker was named president. Serving with her will be: Mrs. Sally Hospador, vice president; Mrs. Catherine Egolf, secretary; Mrs. Dorothy Moyer, financial secretary; and Mrs. Sadie Ganter, treasurer.

The group voted a donation of $100 to Fawns nursery for a Christmas party.

An auxiliary Christmas party was set for Dec. 13 at Collegeville Inn, with a gift exchange.

"Weather Witchery" with Cassandra L. Paxson as narrator, was furnished by Bell Telephone company.

Hostesses were Mrs. Ann Bartman, Mrs. Ann Hyland, Mrs. Helen Mauger and Mary Shipp.

The auxiliary's Tin Pan band will donate its services to the fire company's Christmas party for children, Dec. 18 at the firehall.

Wedding Anniversaries

Mr. and Mrs. John K. Mauger, 357 Laurel street, 37 years.

* * *

Mr. and Mrs. Alfred C. Watson, Porters Mill road, Pottstown RD 1, 23 years.

* * *

Mr. and Mrs. John Petrick Jr., Evans and Wilson streets, 8 years.

* * *

Mr. and Mrs. Walter Bowers, Douglassville RD 1, 25 years.

—Photo by Dan Weidner

MR. AND MRS. RICHARD JOHN DREXLER

Drexler-Silvano Marriage Solemnized in St. Aloysius

Couple Will Reside in Reading After Trip to Canada and Niagara Falls

Jennie Ann Silvano, daughter of Mr. and Mrs. William Silvano, 443½ Walnut street, became the bride of Richard John Drexler, son of Mrs. Estella Drexler, Reading, and the late Richard Drexler, in St. Aloysius Roman Catholic church.

The Rev. Richard R. Benonis, rector, officiated at the double ring ceremony before an altar banked with white mums. Mrs. Eleanor Kurtz was organist and Mrs. Anne Maccarone was soloist.

The bride was given in marriage by her father and wore a gown of white silk peau styled with a rounded neckline, empire waistline and A line skirt. Venise lace formed a shawl capelet and also bordered the hemline. The train was detachable and was bordered with matching lace.

She wore a long cathedral veil of silk illusion which was held by a circlet of matching lace and the bride carried a bouquet of white roses · baby's breath and ferns, centered by three calla lilies and cascading ribbons to which tiny white rosebuds were attached.

The bouquet was identical to that which was carried by her mother at her marriage 35 years ago. A pearl necklace and earrings, a gift of the bridegroom, completed her attire.

Gloria Silvano was maid of honor for her sister, and she wore a claret velvet gown fashioned with a slim skirt of pink crepe. A leaf and flower motif of cut velvet enhanced the waistline and a matching tiny pillbox was her headpiece. She carried pink fuji mums accented with pink ribbons.

Mrs. Marcella Polischeck, Pottstown RD 3, sister of the bride, was matron of honor. Bridesmaids were Katie Mastrocola, Chestnut street, and Carol Fairbanks, King street. All were gowned similar to the honor attendant and carried pink fuji mums with claret ribbons.

Leo Drexler, Kenhorst, was best man for his brother. Stewart McAlvage, Reading; Burton Arborgast, Reading; and Ronald Corelle, Reading were ushers.

Cathleen Marie Polischeck, godchild of the bride, was flower girl and was attired in a diminutive copy of the attendants' gowns. She carried a basket of pink rosebuds, pink fuji mums with pink bows and streamers.

Leo Polischeck, Boyertown RD, nephew of the bridegroom was ring bearer.

A reception for the 400 guests took place at the Maria Assunta Ballroom. Friends and relatives attended from Pottstown, Boyertown, Philadelphia, Mt. Carmel, North Carolina, Girardville, Shamokin, Reading, Laureldale, and West Chester.

Mrs. Silvano, mother of the bride, wore a pink crepe jacket dress and a matching draped pillbox. Her corsage was of white roses with pink ribbon.

Mrs. Drexler, the bridegroom's mother, chose a blue-green brocade taffeta dress with matching jacket and black accessories. Her corsage was of yellow roses.

The newlyweds will tour Canada and Niagara Falls on their wedding trip and upon their return will reside in Reading. For traveling the bride wore a double breasted suit of pink and cocoa wool with matching blouse and brown accessories.

The new Mrs. Drexler was graduated from Pottstown Senior High school with the class of 1960 and is employed as a secretary at local union 336, United Rubber Workers of Firestone. Her husband is a Reading High school graduate and attended North Carolina State college. He served four years with the U. S. Marine corps and is employed at Textile Machine works, Reading.

A rehearsal party was given at the home of the bride's parents and showers were given by her attendants, by Mrs. Marie Drexler and Mrs. Esther Polischeck; by the Retirees club of local union #336, and by the Legion of Mary of St. Aloysius church.

CORING GREEN PEPPERS

Have you ever tried using a swivel-blade vegetable peeler when you want to remove the outer covering from green peppers?

Boyertown Juniors Have Program on Wig Care, Use

Club Is Sending Gifts to Viet Nam and Patients At Wernersville

Raymond Winters spoke on the care and use of wigs at a meeting of Boyertown Junior Woman's club Monday night in the Boyertown Community center.

Mrs. Joseph Kish Jr. presided at the session attended by 40 members and six guests. Senior advisors, Mrs. Russel John and Mrs. J. Henry Schaefer also were present.

Mrs. John Magee and Mrs. Ralph Koeneman were accepted into membership.

It was announced the club will sponsor a 53 minute march for cerebral palsy funds Jan. 10. It will be a door to door solicitation.

Items to be sent to Viet Nam will be accepted by Mrs. Edward Van Buren through tomorrow, according to an announcement by the Americanism chairman.

Mrs. Robert Landis, Wernersville chairman, announced gifts will be sent to the hospital there for forgotten patients. December 10 was announced as date for the Children's Christmas party by Mrs. Ralph Dessauer. It will take place from 2 to 4 p.m. in the First Federal building, Boyertown.

An open county council meeting is scheduled tomorrow when Mrs. Marian Hilworth will speak on her work teaching the blind.

Mrs. Phyllis Landis, Berks Heim chairman, announced, various members will be asked to decorate at the home for the holidays.

Mrs. Michael Quicksell announced decorations for the annual Holiday Ball are complete. Reservations for the affair will be accepted until Saturday. Dancing will be from 10 p.m. until 3 a.m. to the music of Arlen Saylor's orchestra.

Hostesses for the evening were Mrs. Lee Hoch, chairman; Mrs. Milton Bergey, Mrs. Marlin Bowers, Mrs. Jacob Hartline, Mrs. Carl Hartman, Mrs. Leon Mest and Mrs. Harold Schoenley.

Couple Feted On 30th Anniversary

A 30th anniversary dinner was given in honor of Mr. and Mrs. Ralph B. Weidner, 434 North York street, by their family at Hotel Shuler.

A three tier cake decorated with pink and white rosebuds centered the head table. Candles lighted each table.

Guests included Mr. and Mrs. Charles Madaras; Mr. and Mrs. Richard L. Hiembach and daughter Debra; Mr. and Mrs. Clyde D. Haws; Mr. and Mrs. Thomas A. Haws; Mr. and Mrs. Millard F. Emes.

Also, Marguerite Brown; Mr. and Mrs. Albert G. Pollock; Thelma Endy, Susan Haws, David Haws; Mr. and Mrs. Carl Reigner, Mr. and Mrs. Clyde Ludwig; Geraldine Yerger and Samuel Yerger.

Discussion Held by Franklin PTA

Mrs. H. Dale Winger, wife of Pottstown superintendent of schools, conducted a discussion at the meeting of Franklin Parent-Teacher association meeting Monday night at the school.

The group covered a wide variety of questions that arise in parents' minds concerning the school, their children and PTA. A number of suggestions were offered to make parents aware of future PTA meetings.

Mrs. Harold Smale presided at the session in the gymnasium. She conducted a short business meeting and heard reports from the various committees.

Fifty persons attended, Mrs. Leona Arndt, second grade teacher, won the attendance prize.

Coffee and cakes were served by Mrs. Kenneth Saylor and the hospitality committee.

Golden Age Holiday Fete Scheduled

Arrangements were made by the Golden Age club to have the annual Christmas dinner at the First Baptist church, Dec. 12, at a meeting of the group at the YWCA Monday afternoon.

The dinner will be served by the Bluebird class. The meeting was opened with the Lord's prayer and allegiance to the flag. Visitors were Mrs. Ida Dillman, Philadelphia, and Mrs. R. Piazza, and 95 members were present.

Mrs. Ida Yarnall accompanied Job Yarnall as he led the songfest and humorous readings were presented by George Peacock and Robert Boyer.

Mrs. Minnie Richards, president, conducted the meeting. Refreshments were served by Mrs. Gertie Koch and Mrs. Jane Bagentose. Rag dolls and animals were made by some of the women attending.

The meeting closed with the formation of a friendship circle.

North End Auxiliary Plans Party

A new member, Mrs. Myrtle Bernhart was accepted and two, Mrs. Esther Koons and Mrs. Ann Gardner, were reinstated at the meeting of North End fire company auxiliary Monday night at the firehall.

Plans were made for a Christmas party, Dec. 12 at Manatawny Motor Inn. There will be a gift exchange.

Mrs. Jean Gabriel was named chairman of arrangements for a party, Feb. 14.

President Margie Horst presided at the meeting attended by: Jean Byrne, Charlotte Hunsinger, Marie Scheetz, Mable Bachman, Marjorie Riegner, Virginia Stednitz, Irviline Grosser, Olga Kuechler, Jean Gabriel and Betty Cullum.

The president won the 50-50 club.

What's Doing

First Baptist churchwomen — Catherine Corbett circle dessert meeting at the church, 1 p.m.; Jean Lee Luckey circle meeting at the home of Mr. and Mrs. Edgar L. Strickland, 495 Spring street, 7:45 p.m.

* * *

First Methodist churchwomen— Mary circle at the home of Mrs. Walter Syphard, 630 Chestnut street; Esther circle at the home of Mrs. Harry Livingood, 507 Lincoln avenue, 1:30 p.m.

* * *

Grace Lutheran churchwomen— Faith circle meeting in the parish hall, 9 a.m.; Hope circle meeting in the parish hall, 8 p.m.

* * *

First United Presbyterian Women's association — meeting in the church lounge, 1:15 p.m.

* * *

Washington PTA — open meeting at the school, 7:45 p.m.

* * *

Stowe Lioness club — charter night observance at Lakeside Inn, members meet at West End Fire company lot, 6:30 p.m.

* * *

Ches Mont Music Teachers association — meeting in first United Presbyterian fellowship hall, 10 a.m.

North Coventry WCTU—meeting at home of Mrs. Wilbur A. Rinehart, Ellis Woods and Old Schuylkill road, Pottstown RD 1, 2 p.m.

* * *

Newcomers club — Kaffee Klatsch at home of Mrs. Hugh Gayton, 2139 East High street, from 9:30 until 11:30 a.m.

* * *

New Hanover-Upper Frederick PTA—meeting at the school, 7:30 p.m.

* * *

North Coventry PTA — open meeting at the school, 8 p.m.

* * *

St. Aloysius Parents association —meeting at the school auditorium, 8 p.m.

* * *

Lady Reindeer Degree team — meeting at the home of Lurena Smith, 68 South Keim street, 8 p.m.

* * *

Douglassville Camp 323 PO of A —meeting in Douglassville branch of Boyertown National bank, 8 p. m.

GOOD DUCK STOCK

Duck giblets may be used in making stock. The duck giblets alone do not give much flavor, so it is best to add them to chicken giblets (along with necks and wing tips) in preparing the broth.

the New York STORE
WHERE POTTSTOWN SHOPS WITH CONFIDENCE
SHOP TODAY 9:30 to 5:30

AUTOMATIC WASH 'N WEAR
by Casualmaker®
100% NYLON JERSEY
Our Dress-Up Dress is prettily collared, with tiny pom-poms fringing the tie in front. Sy Frankl designed it in two parts for luncheon dates, club meetings, dinner .... all the special times when you want to look your very best. No-wrinkle nylon jersey keeps the slim skirt neat and the zippered top shapely. And it's completely machine-washable, with little or no ironing needed.
Sizes 12-20 and 12½ to 22½
Colors: Pink/Beige, Green/Blue
$14.95
DRESSES — Main Floor

LAMPS — SHADES
New Stocks — Beautiful New Lamps and Shades — Unbelievably Low Prices. Quality The Finest.
The BETTERLYS Lamp Specialists
815 Queen St. 326-3662

15th ANNIVERSARY SALE
Quality Plus Low Prices
THANKSGIVING CHINA TURKEY CENTER PIECE
And Candle Holder... Special $3.70 per set
Soup Tureens... $4.95
Many Other Items for the Table $1.00-$1.95
THE HOSTESS SHOP, 226 S. Hanover St.
Open Tues. thru Sat., 9 a.m. to 9:30 p.m.

LONGINES
THE WORLD'S MOST HONORED WATCH

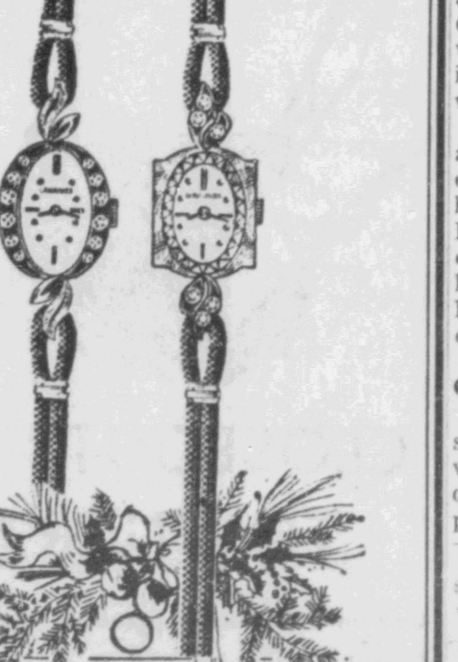

Does She Have a Diamond Watch?
If she doesn't, then a Longines diamond watch is the most welcome gift of all. What could make her Christmas more joyous than a watch to wear with her most elegant fashions. And when it's a Longines you ... and she ... know that you have given her the very finest watch.
left— 12 diamonds, solid 14K white gold, $210.
right— 6 diamonds, solid 14K white gold, $185.
CHARGE & BUDGET ACCOUNTS INVITED
Willauer Jewelers
217 HIGH ST. DOWNTOWN POTTSTOWN
Willauer's has the largest selection of Longines and Wittnauer Watches in the Pottstown Area.
OPEN MONDAY & FRIDAY 'TIL 9 P.M.
FRANCHISED JEWELER FOR LONGINES & WITTNAUER WATCHES

the POTTSTOWN SYMPHONY ORCHESTRA
— CONCERT —
SAT., NOV. 19, '66—8:30 P.M.
POTTS. HIGH SCHOOL AUD.
• MOZART • BRAHMS
• GERSHWIN
• RAVEL'S BOLERO with Ballet Artists from Pa. Ballet Co.
William F. Lamb, Jr., Conducting

FASHION TRESS WIGS
Now Available At
ANTHONY'S HAIR STYLING
Phone 326-5139

WINTER VACATION IN THE SUN
Join One of Our Escorted Tours
FLORIDA—9 Days—Rail and Motorcoach. Departs December 26. Streamlined Train to and from Jacksonville; Motorcoach Tour of all Florida highlights: Silver Springs, St. Petersburg, Busch Gardens, Cypress Gardens, Miami Beach, Palm Beach, Daytona Beach and St. Augustine.
ROSE BOWL BY RAIL—15 Days. Departs December 27. Streamlined Train to and from West Coast. Tournament of Roses Parade, Rose Bowl Game, Disneyland, Hollywood, Los Angeles, Santa Barbara, Carmel, Monterey, and San Francisco.
ROSE BOWL TOUR BY JET—7 Days—Departs December 30. Tournament of Roses Parade and Game, Hollywood, Disneyland, Los Angeles, and San Francisco.
CARIBBEAN CRUISE—10 Days—Departs March 10. Holland-America's luxurious "Statendam". Visit Antigua, St. Thomas, Virgin Islands, and San Juan, Puerto Rico.
MARDI GRAS—NEW ORLEANS—Departs February 2. Choice of Rail or Jet. See the greatest of the Pre-Lenten Carnivals. Attend the Ball of Mystick Crewe. Breakfast at world-famous Brennan's, Mississippi River Boat Cruise.
Transfers provided from Reading to all airports, piers, and railroad depots in conjunction with above tours.
See Your Travel Agent or

Roamer Tours INC.
MEMBER ASTA
5th and Washington Streets - READING, PA.
Telephone: AREA CODE 215- 376-7171

Mrs. Kenneth Neiman
Agent for Roamer Tours
53 Chestnut Street,
Pottstown — 323-2464

Storb TRAVEL SERVICE
Agent for Roamer Tours
340 HIGH ST. POTTSTOWN
326-4900

Birthday Congratulations From The Mercury

TODAY'S HOROSCOPE
Meet obstacles, set-backs with courage, resourcefulness. Today's child will have sound judgement.

Wendy Lee Nester, daughter of Mr. and Mrs. Stern Nester, 684 Mock road, 6 years.

* * *

Howie Schankweiler, son of Mr. and Mrs. John Schankweiler, 879 North Hale street, 12 years.

* * *

Deborah Jean Cline, daughter of Mr. and Mrs. Silas Cline, 595 Main street, Trappe, 11 years.

* * *

Allen Bainbridge, Main street, Spring Mount, 15 years.

* * *

Peggy Ann Grimley, daughter of Mr. and Mrs. Richard S. Grimley, Spring Mount, 10 years.

* * *

Paul Brice Weller, son of Mr. and Mrs. Paul S. Weller, 47 Oak lane, Royersford, 14 years.

* * *

Vilma Marie DiMiola, daughter of Mr. and Mrs. Clyde DiMiola, 227 North Lewis road, Royersford, 17 years.

* * *

Debra Lynn Kinckiner, daughter of Mr. and Mrs. Edgar Kinckiner, 1404 Hilltop road, 9 years.

* * *

Joyce Lawler, daughter of Mr. and Mrs. Leo L. Lawler, 329 Jefferson avenue, 15 years.

* * *

David Keene, son of Mr. and Mrs. Daniel Keene, Pottstown RD 3, 17 years.

* * *

Sharon Lee Peck, daughter of Mr. and Mrs. Maurice Peck, 367 Union alley, 14 years.

* * *

Sandra Sue Reidnouer, daughter of Mr. and Mrs. Thomas Reidenouer, 1082 Hale street, 10 years.

* * *

Donna Kay VooHohen, daughter of Mr. and Mrs. Alfred VonHohen, 130 Reynolds avenue, 10 years.

* * *

Richard Allen Kulp, son of Mr. and Mrs. Elwood Kulp, Gilbertsville RD 1, 13 years.

* * *

Karen Dech, daughter of Mr. and Mrs. Peter Dech, 657 West Cedarville road, 9 years.

* * *

Mary Ellen Haws, daughter of Mr. and Mrs. Ralph Haws, Temple road, Pottstown RD 2, 11 years.

* * *

Kathie J. Schaeffer, daughter of Mr. and Mrs. Wilson Schaeffer, Schwenksville RD 1, 13 years.

Sandra Kaye Mohr, daughter of Mr. and Mrs. William Mohr, Monocacy station, 10 years.

* * *

Susan Jane Erb, daughter of Mr. and Mrs. Robert Erb, Boyertown RD 2, 9 years.

* * *

David Miles Wheeler, son of Mr. and Mrs. Myron S. Wheeler, 433 Old Airport road, Douglassville, 10 years.

* * *

HAPPY BIRTHDAY

Roger Bicer — Mrs. David Stetler

* * *

Elmer Victor Ruoss, son of Mr. and Mrs. Elmer V. Ruoss, Deep Creek road, Perkiomenville, 9 years.

* * *

John Engle, son of Mr. and Mrs. John Engle, Pennsburg RD, 12 years.

* * *

Barry Robert Long, son of Mr. and Mrs. Leonard Long, 1229 Maple street, 12 years.

* * *

Edward Carl Moyer, son of Mr. and Mrs. Carl Moyer, 311 Glasgow street, Stowe, 13 years.

* * *

Robert Oscar Robson, son of Mr. and Mrs. Ernest M. Robson, Parker Ford, 12 years.

* * *

Mary Jane Gist, daughter of Mr. and Mrs. Robert Gist, 300 Glasgow street, Stowe, 10 years.

* * *

Diane Marie Stonesifer, daughter of Mr. and Mrs. Joseph Stonesifer, Sanatoga, 12 years.

* * *

Mrs. Harry Alderfer, 16 Fairview street, Stowe.

* * *

Mrs. Martha Leighton, Bonnie Brae road, Spring City.

* * *

Brian J. Dengler, son of Mr. and Mrs. James Dengler, 621 Vincent street, Spring City, 10 years.

* * *

John Oister, 335 Chestnut street, 13 years.

Lowell P. Hurter, 769 Spruce street.

* * *

Kerry Lee Records, son of Mr. and Mrs. Charles Records, Orlando road, 10 years.

* * *

Mrs. Carl M. Binder, 1484 North Adams street.

* * *

Robert Guinee, 308 Highland road.

* * *

Mary Lou Gruber, daughter of Mrs. Mary L. Gruber, 342 Highland road, 17 years.

* * *

Lona Lee Ramsey, daughter of Mr. and Mrs. Joseph Ramsey, 312 West Walnut street.

* * *

Michael Austrevich, son of Mr. and Mrs. Lawrence Austrevich, Boyertown RD 3, 11 years.

* * *

Edward Moyer, son of Mr. and Mrs. Carl Moyer, 311 Glasgow street, Stowe, 13 years.

* * *

Christie Lynn Wentzel, daughter of Mr. and Mrs. John J. Wentzel Jr., 120 West Sixth street, 8 years.

* * *

Bonnie Lou Erb, daughter of Mr. and Mrs. Robert Erb, 30 South Monroe street, Boyertown, 8 years.

* * *

Harold W. Linsanbigler, 1497 Hilltop road.

* * *

Mrs. John Kurtz, Crestwood drive, Route 18.

* * *

Bruce Keyser, Old Airport road, Douglassville.

Terry Supplee, son of Mr. and Mrs. Frank L. Supplee, 1560 North Gilbertsville road, 16 years.

* * *

Carol Curtis, daughter of Mr. and Mrs. Francis Curtis, 3 Main street, Linfield, 5 years.

* * *

Bruce Dawson, son of Mr. and Mrs. Peter Dawson, 456 Laurelwood road, 11 years.

* * *

John Engle, son of Mr. and Mrs. John Engle, Pennsburg RD, 11 years.

* * *

Thomas Edmund Mauger, son of Mr. and Mrs. Thomas Mauger, Boyertown RD 2, 11 years.

* * *

Timothy Gibble, son of Mr. and Mrs. Robert Gibble, Pottstown RD 2, 8 years.

* * *

John Schieler, son of Mr. and Mrs. William Schieler, 67 North Evans street, 10 years.

* * *

Cheryl Ann Ludy, daughter of Mr. and Mrs. William Ludy, 607 Glasgow street, Stowe, 8 years.

* * *

Robert Grow Jr., Boyertown RD 2.

* * *

Mrs. Robert Spacht, 976 East Valley road.

* * *

Mrs. David Stetler, Old Airport road, Douglassville.

* * *

Mrs. Armond Royer, 353 West King street.

* * *

Lynette Cathleen Glanski, daughter of Mr. and Mrs. John Glanski Jr., Pottstown RD 1, 8 years.

* * *

Elmer E. Haines, Rahns.

* * *

Cynthia Hoffman, daughter of Mr. and Mrs. Gerald Hoffman, 28 Limber lane, 17 years.

* * *

David Richard Stong, son of Mr. and Mrs. Robert Stong, 878 Queen street, 14 years.

* * *

Roger Bicer, 508 Spruce street, 18 years.

* * *

Darrell G. Griffiths, 116 Mt. Zion avenue.

* * *

David Yednock, son of Mr. and Mrs. Anthony Yednock, Pottstown Route 18, 2 years.

* * *

Tracy Marie Crosby, daughter of Mr. and Mrs. Lee Crosby, 205 North Charlotte street, 1 year.

Drexel Singers Concert Slated

Pottsgrove High school will be host to the Drexel Varsity Singers on Thursday and Friday.

The musical group affiliated with Drexel Institute of Technology, Philadelphia, is under the direction of Dr. Wallace Heaton.

They will be overnight guests of Pottsgrove families following a public performance in the school auditorium on Thursday at 8 p.m. The public is invited to this concert to which no admission will be charged.

The group will present a concert for the Pottsgrove pupils on Friday.

Five other schools in the area will also host the 46 voice group.

Pottsgrove PTA Plans Square Dance

Mrs. Francis Yonkovich hosted a meeting of the executive board of Lower Pottsgrove Parent-Teacher association at her home, Willow road, Pottstown Route 18.

Mrs. Harold Schatz presided at the session when it was announced a program on the physical education curriculum will be presented at the open meeting Thursday night. Speaker will be Eugene Swann, physical education teacher.

The session is scheduled for 8 o'clock in the school all purpose room.

Membership chairman, Mrs. Dennis Roth announced 433 memberships to date.

Mrs. William Gangaway, ways and means chairman, reported plans for a square dance, Dec. 3 at 8 p.m. in the all purpose room. Luther Swavely will be caller.

She also announced the PTA will sponsor a performance of "Aladdin and His Wonderful Lamp" on a Saturday in April at Pottsgrove High school.

Attending were Mrs. Schatz, Mrs. Richard Phillips, Mrs. Leonard Moyer, Mrs. James Kirkhoff, Mrs. Densel Evans, Mrs. Roth, Mrs. Charles Saylor, Mrs. Yonkovich, Mrs. Elmer Saylor, Mrs. Gangaway, Earl Strausser and William W. Means, elementary principal.

Yule Trips Planned for NYC Children

Mrs. Floyd Miller, Spring City RD 1, is receiving request forms from host families of the area who entertained children from New York City the past Summer and wish to invite them to their homes for the Christmas holidays.

Forms must be in the Herald Tribune Fresh Air fund office by Nov. 30 for the visits of the children who will arrive Dec. 20 and return to their homes, Dec. 29.

Only children who were in the homes of families this past Summer are eligible to participate in the Yuletide program. This is done to reduce the possibility of homesickness and avoid the necessity for another doctor's examination.

The Fresh Air fund, which operates as an independent organization will continue to operate as it has been doing for nearly 90 years. The past Summer a record breaking 11,247 children participated in the program. Including children sent to camp the total reached 14,000.

Fresh Air vacationers were 35 percent Negro, 32 percent Puerto Rican; 32 percent white and two percent Oriental.

A goal of 15,000 youngsters has been set for 1967, the office announced.

—Photo by Renninger Studio

MR. AND MRS. FREDERICK RICHARD SWAVELY

Frederick Richard Swavely Weds Margaret Ann Kazmar

Rev. H. J. Goos Officiates At Candlelight Service In Alleghenyville

A wedding of local interest took place at the Allegheny Lutheran church, Alleghenyville, when Margaret Ann Kazmar, daughter of Mr. and Mrs. Owen Kazmar, Mohnton, became the bride of Frederick Richard Swavely.

Mr. Swavely is a son of Mr. and Mrs. Israel Swavely Jr., Gilbertsville RD 1.

The Rev. H. J. Goos officiated at the candlelight ceremony. Bridal music was presented by Betsy Bostian, soloist, and John Rittenhouse, organist. A double ring service was performed.

White mums, pompons, carnations, palms and candles decorated the church. One hundred ten guests attended from Pottstown, Mohnton, Gilbertsville, Harrisburg, Abington, Mahanoy City Allentown, Bethlehem, Brandonville and Barnesville.

Given in marriage by her father, the bride appeared in a white satin peau A line gown featuring a sabrina neckline, long tapered sleeves, fitted bodice and detachable chapel length train of satin peau and alencon lace.

Her four tier ballerina silk illusion veil was attached to a pearl and crystal adjustable crown and she carried a triangular cascade of white roses centered with two cymbidium orchids.

Carol Kazmar was maid of honor for her sister. She wore a full length empire gown of pink crepe, styled with short sleeves and large full length pink lace bow attached in back.

A large pink crepe bow held her bubble veil and she carried a cascade of carnations with blue ribbon.

Jean Williams, 505 Hale street, cousin of the bridegroom, was bridesmaid. She was attired in a light turquoise full length satin A line gown with short sleeves and large full length light turquoise satin bow attached in back.

Her light turquoise bubble veil was attached to a large matching satin bow. She carried a cscade of carnations with pink ribbon.

Dennis Griffith, Mohnton, was ring bearer.

Donald Ray Swavely performed the duties of best man for his brother. Lowell Wirt, 417 Moyer road; Martin Banschbach, Hixville, N. Y., and Richard Rex, Lehighton, classmates of the bridegroom, were ushers.

Mrs. Kazmar, mother of the bride, wore a peacock blue three piece knit suit, white hat and gloves and black shoes and purse. Mrs. Swavely was attired in an American beauty rose three piece suit with white hat and matching accessories for her son's wedding.

Both mothers wore a white carnation corsage.

Following a reception in the church social room, the newlyweds left on a honeymoon to an undisclosed desination. For traveling, the bride wore a green and white tweed suit with black accessories and orchid corsage.

The bride is a graduate of Governor Mifflin High school and attended Reading Hospital School of Nursing. Mr. Swavely is a graduate of Boyertown High school and is a junior at Susquehanna university, Selinsgrove.

Mr. and Mrs. Swavely, parents of the bridegroom, hosted a rehearsal party at Exeter restaurant.

Mrs. Krouse Shows Slides Of Cruise

Marithas Class Plans Yale Projects

Marithas class of the First Methodist church had its November meeting at the home of Mr. and Mrs. Glen N. Krouse, Temple road, North Coventry township.

Thanksgiving devotions were led by Mrs. Earl Wilson Jr.

Mrs. Samuel Garber Jr. presided at a business session when the group voted to contribute $10 to "Bundles for Buddies." The class will send a gift at Christmas to the boy and girl it sponsors at the Methodist Home for children, Philadelphia.

The class decided not to have a Christmas cookie sale and instead, will ask members to increase their December donations toward the class budget.

A gift exchange will take place at the December meeting at the home of Mrs. R. B. Hunter, 1020 Elmwood drive.

Mrs. Krouse gave a talk on her cruise to the Great Lakes and ilustrated it with slides.

Refreshments were served by the hostesses Mrs. Douglas Hale; Mrs. James Spotts and Mrs. Krouse.

Those attending included Mrs. Wilson, Mrs. Lewis C. Leaming Jr., Mrs. Hunter, Mrs. Clyde Umstead, Mrs. Leonard Scheffey, Mrs Marvin Drendall Mrs. Densel Evans, Mrs. James Hums, Mrs. Galen Royer and Mrs. Laurence Bailey.

Wedding Trip to Poconos Follows Double Ring Rites

Herbert P. Simon, Judith Koffroth Speak Nuptial Vows in St. Matthew's UCC

The marriage of Judith Ann Koffroth and S/S Herbert P. Simon, USAF, was solemnized in St. Matthew's United Church of Christ, Chester Springs, with the Rev. Wilmer H. Long officiating.

Arrangements of white gladioli, chrysanthemums and palms adorned the church for the wedding, attended by 200 guests. A prelude of music was presented by Kathi Yeaworth, Chester Springs, soloist, and Frank Warner, West Chester, organist.

The bride is a daughter of Mr. and Mrs. Raymond R. Koffroth, "Stony Hill Farm," Hollow road, Birchrunville. She was graduated from Owen J. Roberts High school and was employed at Valley Forge General hospital, Phoenixville, prior to her marriage.

The bridegroom also was graduated from Owen J. Roberts High school and is making the Air Force his career. He is a son of Mrs. Helen B. Simon and grandson of Johnson Boyd, both of Birchrunville.

Given in marriage by her father, the bride wore a gown of peau de soie over taffeta, appliqued with lace and seed pearls at the waist. The sheath front skirt flowed to a full back with slight train effect. A self bow accented the back.

Her three quarter length veil was held by a nylon flower with seed pearls. She carried a circlet of white mums and lacelon centered with a white orchid corsage and accented with tiny nylon butterflies, seed pearls and lilies of the valley.

Mrs. Richard Bagshaw, Exton, served as matron of honor. Her gold empire gown had a peau de soie bodice and brocade A line skirt. A peau de soie rosette with short veil formed her headpiece. She carried a cascade of bronze mums and lacelon with gold and bronze shower of ribbon.

The bridesmaids were the bride's sister in law, Mrs. Raymond E. Koffroth, and Gale Berger, both of Valley Forge, and Judy Messere, Kimberton. Marjorie Robish, Kimbel drive, Phoenixville, was junior bridesmaid.

They were gowned like the honor attendant and bridesmaids carried similar bouquets. The junior bridesmaid had a nosegay of bronze mums with springeree fern and gold ribbons.

Best man was Airman 1/c Harry Raymond Styer, USAF, Spring City RD 1. Raymond E. Koffroth, Hunter Emery, Chester Springs; and George Scheib Jr., Phoenixville ushered.

Guests were received at Ridge firehall Ridge road, Spring City RD 1. Mrs. Simon, the bridegroom's mother, and his aunt, Mrs. Duncan, Birchrunville, assisted the bride's mother, Mrs. Koffroth in receiving.

Mrs. Koffroth wore a plum knit sheath with three quarter suede and knit coat. Her accessories were of the same shade. Mrs. Simon was attired in a pale blue bonded metallic crepe with coordinated accessories. Miss Duncan choose a petal pink metallic bonded crepe with contrasting accessories. All had white carnations corsages.

When the couple left for a honeymoon to the Pocono mountains, the bride was wearing a coral plaid wool ensemble with black accessories and the orchid from her bridal bouquet.

Mr. and Mrs. Joseph Dempsey, Birchrunville, entertained the wedding party at a cocktail party and buffet supper the week before the wedding.

Party Marks 2 Birthdays

A birthday party was given in honor of Joseph Pellish by his wife, Peggy, at their home, 305 West Chestnut street.

The couple's daughter Kathy Ann, who will mark her birthday next Monday, also was feted.

Guests included Mr. and Mrs. Evan Jones and children Gina and Ricky; Mr. and Mrs. Sylvio Menegat, Eloise Menegat, all of Royersford; Mr. and Mrs. Thomas McGrady and Mrs. Verna Burke, all of Berwyn; and Mr. and Mrs. Stanley Masiak, Graterford.

for the Christmas Bride
Rings as beautiful as the purpose for which they were made ... To be worn with Love.
Joseph W. Moyer
DIAMOND MERCHANT JEWELER
24 N. CHARLOTTE ST.

SEE OUR WONDERFUL COLLECTION
New Holiday KNITS
25 to 89.98
One-two and three-piece styles by... Kimberely, Butte, Susan Thomas, Imported Knits, more. Jr. and Misses Sizes 5 to 20.
BURTON'S
First in Fashion
215 HIGH ST., POTTSTOWN

GOODWILL FIRE CO.
KIDDIES' CHRISTMAS PARTY
SUNDAY, DEC. 11, 1966
3:00 P.M.
Sign Kiddies' Names and Ages At Dispatcher's Desk, Anytime, From Nov. 1st to Nov. 30th, Incl.
0 to 10 Years, Incl.
— MEMBERS ONLY —

Now Open
Open 5 A.M. to 9 P.M.
MAURER'S RESTAURANT
Mrs. Erma K. Maurer
129 High St.
(Formerly Brown's Grill)
—Tasteful
—Old Fashioned
—DUTCH
—COOKING
Platters, Hamburgers, Hot Cakes, Eggs any style, with Bacon, Ham, Home & French Fries.
Workman's Lunches To Go
Phone 326-1896

SPECIAL!
Nationally Advertised
9" x 9" VINYL
ASBESTOS TILE
REG. 14¢ VALUE 10¢ ea.
THE BOYS
429 HIGH ST.

WATCH FOR THE OPENING
NEW FOX THEATRE
In The NORTH END Shopping Center
This Will Be The Only Theatre In This Area Showing All The New Film Hits With All Modern Conveniences and the Latest In Projection and Sound.

GRAND OPENING – SPECIAL
LUXURIOUS
100% HUMAN HAIR
WIGS
FROM ONLY $39.50 VALUES TO $89.00
These spectacular hand finished wigs are so light, so natural even your hairdresser won't know for sure! This fine human hair ready to set in the style that suits you best, come in and try on a $39.50 wig. Our wig specialist will custom fit your wig to your personal satisfaction.
OPEN 9:00 A.M. – 8:00 P.M.
Wigotéque
JACKSON ROAD and RT. 100 GILBERTSVILLE
Call 369-1985

Dwyer & Nelson
NEW SHIPSTADS & JOHNSON ICE FOLLIES
HERSHEY SPORTS ARENA
Dec. 6 – 10
Nightly 8:10 — Sat. 1, 5 & 9 P.M.
PRICES: $4.50 - 4.00 - 3.50 - 3.00
Children Under 12 — Half Price ($2.25-2.00-1.75-1.50) Tues. - Wed. - Thurs. Only
Phone Hershey 533-9101 or Your Nearest Hershey Agency

Tonight AND THURSDAY NIGHT
"MARGIE" AT THE PIANO
JOIN THE SING-A-LONG AT
Holiday Inn
WEST KING STREET
TRY OUR LUNCHEONS SPECIALS

ENDS TONIGHT! 2 Adventure Hits In Color! "MAYA" & "MARLO the MAGNIFICENT"
HIPPODROME
Starts WEDNESDAY!
MISS HONEY AND MISS GALORE HAVE JAMES BOND BACK FOR MORE!

SEAN CONNERY AS JAMES BOND IN "GOLDFINGER"
SEAN CONNERY AS JAMES BOND IN "Dr. No"
ALBERT R. BROCCOLI and HARRY SALTZMAN present SEAN CONNERY in IAN FLEMING'S "GOLDFINGER" starring GERT FROBE as GOLDFINGER HONOR BLACKMAN as PUSSY GALORE also starring SHIRLEY EATON
ALBERT R. BROCCOLI and HARRY SALTZMAN present IAN FLEMING'S "DR. NO" starring SEAN CONNERY as JAMES BOND and URSULA ANDRESS · JOSEPH WISEMAN · JACK LORD · BERNARD LEE
UNITED ARTISTS

St. Vincent UCC Guild Has Election

Mrs. William Rapp Named New President

Officers for 1967 were elected at this month's meeting of the Women's guild of St. Vincent United Church of Christ, Phoenixville RD 2, in a session at the home of Mrs. William Rapp, 232 First avenue, Phoenixville.

New president is Mrs. William Rapp succeeding retiring president, Mrs. Vernon Rapp. Vice president will be Mrs. Millard Twaddell with Mrs. William McKay succeeding Mrs. Michael R. Schmidt as secretary. The treasurer will be Mrs. Wesley Yeager.

Plans were made to send a contribution for Christmas to CARE. Mrs. McKay reported on the dish cloth and pecan project. The latter is conducted each year for Kiononia farms.

The discussion topic "Called to Mission in Secular Realms" was led by Mrs. Wilson Rossiter who had the opening worship and readers, Mrs. Yeager, Mrs. Milton Clevenstine and Mrs. Schmidt. Scripture was read by Mrs. Lewis Himes. There was a closing prayer.

Mrs. Rossiter, Miller road, Kimberton, will host the Dec. 8 meeting, a Christmas party featuring exchange of gifts among members, at 1 p.m.

The hostess served dessert prior to the afternoon meeting to Mrs. Vernon Rapp, Mrs. Schmidt, Mrs. Emma Still, Mrs. Yeager, Mrs. Twaddell, Mrs. Grace Fryer, Mrs. Milton Clevenstine, Mrs. John Ritschard, Mrs. McKay, Mrs. Himes, Mrs. Rossiter and Robert Twaddell.

COLD DIP HAM

As soon as you remove a boiled ham from hot water, dip it immediately into cold water. This makes fat firm and white.

'Christian and Buddhist' Given for Bethel WSCS

Members Participate in Program Dramatizing Missionary Work in Orient

Members of Bethel Methodist Women's Society of Christian Service presented a program entitled "The Christian and the Buddhist" at the monthly meeting at the church, Spring City RD 1.

Mrs. Robert Bechtel, program chairman, had charge of the presentation for which participants were costumed. Backdrop was a large picture of Buddha. The dramatization pointed out the work of the Christian missionary among Buddhist people.

To introduce the play Mrs. Michael Kopycienski and Mrs. Ernest McFarland read articles written in the style of newspaper stories. The dialogue which followed depicted a conversation in a study center in Hong Kong.

Playing the part of the Burmese Buddhist monk was Mrs. Wayne Urner with Mrs. Wilmer Urner taking the role of a Chinese businessman.

Other parts included a Japanese consulate official, Mrs. Amos A. Bean; director of the study center, Mrs. J. Howard Taschner; a Chinese pastor, Mrs. Charles W. Linderman; a Chinese researcher, Mrs. Jennie M. Mohler.

The program was a final rehearsal for the group which presented the play for the Cedarville WSCS at the church, Laurelwood road.

Mrs. Charles E. Davies Jr., spiritual life director, had opening scripture and devotions with Mrs. McFarland reading "The Call of Christ."

Presiding during the business session was President Mrs. Robert D. Kulp, who announced that a scheduled study class will be postponed until Spring. Proceeds from "come as you are" breakfasts among society members during the month of October will go to the Deaconess home, Philadelphia.

It was decided to continue the policy of each member's taking her own refreshments to the January and February meetings. Refreshments are exchanged among those present with the hostess providing coffee and tea. The procedure was adopted in the event of having to cancel meetings due to the weather.

The group will have charge of planning and presenting the monthly Sunday evening church service in March.

In keeping with the Oriental theme of the evening, hostesses served fortune cookies containing proverbs in a disguised form. Recipients were asked to state the proverb in its correct wording.

Hostesses were Mrs. Alvin Christman and Mrs. Edward Wiand.

The Christmas meeting on Dec. 13 at 8 o'clock at the church will be highlighted by a skit entitled "For This Little Time."

Attending in addition to those already mentioned were Mrs. J. William Bechtel, Mrs. Martha Tursack, Mrs. Barbara Seiple, Mrs. Vernon Wisler, Myrtle Taschner and Mrs. Lottie Becker.

Zion's YF Has Night Of Games

Olympic night highlighted the meeting of Zion's United Church of Christ Youth fellowship at the church. Competitive games were played and winners were Lynn Byrne and Bruce Cannell.

A brief meeting was held to discuss a forthcoming cake sale. Plans were made to collect toys as Christmas gifts for children at the Bethany home.

Each member was urged to bring a friend to the meetings, to enlarge the group.

Attending were Michael Brauner, Thomas Brauner, Debra Cannell, Bruce Cannell, George Law, Susan Law, Barry Hoy, Kathy Bryne, Lynn Byrne. Bonnie Kirby, Barbara Mentzer Marie Mentzer, James Care William Jankowski, Leon Drumheller, Valerie Shaffer, Donald Ashworth and Gail Gauger.

Also, sponsors, Mr. and Mrs. Robert Cannell, Mrs. James Law and Roland Mentzer.

BUFFET SUPPER SURPRISE

You can make a quick and good casserole from canned sweet potatoes and canned pie-sliced apples. Sweeten with brown sugar or maple sugar and dot generously with butter. Nice to serve with roast turkey or ham at a buffet supper.

Pottstown-Memorial Medical Center

NORTH DIVISION

Admitted: Mrs. Sandra Endy, Athol, maternity; Mrs. Anna Strouse, 1062 Hale street, maternity; Mrs. Doris Harrison, 404 Gay street, Royersford, maternity; Mrs. Mary E. Stroop, 240 South Hanover street, maternity; Jennie Rupert, 71 Beech street, medical; Mrs. Dorothy Haring, Locust Grove, Earlville, maternity; Sadie M. Ott, 677 Grater avenue, Graterford, surgical; Allan D. Drumheller, 706 Spruce street, surgical; Betty J. Ritter, 620 East Fourth street, Boyertown, surgical; Alma Minter, 267 Beech street, surgical; Barbara R. Hartenbauer, Schwenksville RD 1, surgical; Hilda M. Lieb, Alburtis RD 1; surgical; Anastasia M. Faust, 75 Popodickon drive, Boyertown, surgical; Elwood L. Kerr, 615 Grant street, medical; Guenther Matthew, 368 Reifsnyder road, Gilbertsville RD 1, surgical; Elizabeth K. Evans, 785 East Schuylkill road, medical.

Discharged: Mrs. Anita Kauffman, 882 South Hanover street, maternity; Arlene Swinehart, 120 South Hanover street, surgical; Beatrice Ott, 415 Buttonwood alley, medical; Mary Dykan, Gilbertsville RD 1, medical; Edna Gilbert, 115 Monroe street, Boyertown, medical; Nancy Reppert, Saylors Mill road, Spring City RD 1, surgical.

Admitted and Discharged: Lisa A. Wenzel, 405 Manatawney street, surgical.

EAST DIVISION

Admitted: Mrs. Margaret Shawell, 342 Lincoln avenue, maternity; Joseph Chieffo, Douglassville RD 1, surgical; Anthony Cancelierer, 804 East Vine street, Stowe, surgical; Hazel Vanderslice, Pottstown RD 3, medical; Brenda Ziegmont, West Third street, surgical; David Gofus, 405 Lemon street, Stowe, surgical; Dorothy Higgins, 1349 Sheep Hill road, surgical; Antoinette Giangiacomo, 1110 North Evans street, surgical, Paul DeBoard, Grosstown road, Stowe, surgical; Lee Istenes, 1750 North Keim street, surgical; Shelley Nagle, 415 Penn street, Spring City, medical; Susi Ondo, 1141 South street, medical; David Levengood, 121 North Franklin street, medical, Hugh McDevitt, 1137 Queen street, medical.

Discharged: Victor Backensto, Frederick, medical; Mrs. Joan Buckwalter, 60 Moser road, maternity; David Groff, Pottstown RD 3, medical; Mrs. Marie Kelley, 935 Queen street, maternity; Willard Liberty, 359 Chestnut street, surgical; Mrs. Marie Ott, Schwenksville Route 29, materniy; Mrs. Ursula Robinson, 535 Master street, maternity; Harvey Shane; Boyertown RD 3, medical; Kenneth Terwilliger, 435 Manatawny street, surgical; Irvin Wahl Jr. Pottstown Route 20, surgical.

Births

TO MR. AND MRS. RONALD STROUSE, 1062 Hale street, a girl in North division Monday. Mrs. Strouse is the former Anna Levan.

* * *

TO MR. AN DMRS. HOWARD N. HARRISON, 404 Gay street, Royersford, a boy in North division. Mrs. Harrison is the former Doris J. Evering.

* * *

TO MR. AND MRS. EUGENE W. HARING, Locust Grove, Earlville, a girl in North division Monday. Mrs. Haring is the former Dorothy M. Reider.

* * *

TO MR. AND MRS. KENNETH STROOP, 240 South Hanover street, a boy in North division Monday. Mrs. Stroop is the former Mary E. Ozoroski.

* * *

TO MR. AND MRS. KENNETH ENDY, Athol, a girl in North division Sunday evening. Mrs. Endy is the former, Sandra Schwenk.

* * *

TO MR. AND MRS. EDWARD SHAWELL, 342 Lincoln avenue, a son in East division, Monday. Mrs. Shawell is the former Margaret Roane.

PTA to Hear Panel on Safety

Three panelists will point out to members of North Coventry Parent-Teacher association, Owen J. Roberts district, that "Safety Is Your Business" at tonight's meeting at the school.

Paul Langford, president, will call the session to order at 8 o'clock.

Panel members will include Stephen Morris, Pottstown AAA club safety director; James L. Dell, assistant superintendent of Roberts district; and North Coventry Police Chief Charles Wilt.

Questions concerning the school program will be answered by Kenneth Swart, principal, during the evening.

A five dollar award will go to classrooms with ten or more parents in attendance.

Artists Postpone Meeting

The meeting of Pottstown Area Artists guild scheduled this evening has been postponed until next Tuesday. It will take place in Gruber auditorium at 8 p.m.

Mrs. Margaret Massie, Oley, will give a demonstration on painting Hitchcock chair decoration and toleware.

After the program, a live model will be available for those who wish to make quick sketches.

It was announced seats are being filled quickly for the bus trip Saturday to Philadelphia where the Wyeth exhibit at Pennsylvania Academy of Fine Arts and the Manet exhibit at Philadelphia museum will be visited.

The bus will leave Hotel Shuler at 9:30 a.m. and Philadelphia at 4:30 p.m.

MADARAS GOES TO SCHOOL

In a never ending effort to bring to their customers only the finest in fashions and a complete knowledge of everything they sell, MADARAS FASHION CENTER employes recently attended a two hour seminar conducted by the Highlander Suede and Leather Coat experts where they learned the complete history of suede and leather plus many facts and tips which will help MADARAS customers in the use and care of leather and suede.

When you are in the need of a suede or leather coat or jacket, MADARAS FASHION CENTER offers, exclusively in this area, the finest manufacturer of suede and leather in the country — HIGHLANDER — plus sales personnel who are qualified to assist you in your selection.

MADARAS will continue going to school to bring to their customers the latest knowledge in fashions.

MADARAS FASHION CENTER

549 E. VINE STREET, STOWE

OPEN 'TIL 9 P.M.

HIGHLANDER SUEDE COATS Suits and Hats

EXCLUSIVE AT MADARAS

Suede and fox full sweep coat with three-tier Norwegian Fox collar, mallard (blue), silver mist, sizes 6 to 16. $260.00

A Highlander First

Coat A La Carte

The Unique New Coat That Makes One Coat Act Like Two. Snap Off the Fur Collar and Snap On the FREE Matching Suede Collar and One Coat Is As Versatile As Two.

Single breasted suede seven-eighths coat, stitching detail, deep side vents, features matching suede snap on collar and snap on mink collar. Taupe, truffle, moss. Sizes 4 to 18. $130.00
Full length coat $150.00

5 Kinds of Fur Collars To Choose From: Mink, Tiger, Leopard, Chinchilla, Possum

Suede full length coat with Norwegian Fox, stand up collar and front border, mallard (blue), petite sizes 6 to 16. $200.00
Matching suede beret $17.00

Suede and Guanaco, belted wrap coat with Guanaco collar and cuffs. Moss and truffle, sizes 8 to 18. $200.00

A go everywhere suede jacket with kidskin collar and flaps, stitching detail. Taupe, teak, bittersweet, truffle/camel, sizes 8 to 18. $55.00

Introducing Customized HATS to coordinate with HIGHLANDER SUEDE COATS. For the Total Look in Suede!

Lay-away NOW — PAY LATER

Tailored short coat, convertible collar, taupe and truffle, sizes 8 to 18. $60.00
Same coat with zip-out lining $70.00

Shaped double breasted suede jacket lined in wool plaid to match two piece dress and triangle scarf, taupe, moss, garnet, 8 to 18. $100.00

SEAMLESS MESH STRETCH PANTY HOSE
Sale! $1
After this sale the price goes back to 1.29
Not a garter in sight with sheer 1 piece panty hose! Beige, Taupe, A-B-C.

MISSES' LONG SLEEVE OXFORD SHIRTS
Sale! 1.39
After this sale the price goes back to 1.79
Crisply tailored cotton oxford, bermuda & button down collars. White, pastels. 32-38.

MEN'S CASUAL BELTEL CORDUROY SLACKS
Sale! 3.99
After this sale the price goes back to 5.99
Sanforized® cotton corduroy, contrast belt. Antelope-tone, Olive, Tan, 29-42.

SPECIAL PURCHASE!
Men's Heavy Placque STERLING SILVER IDENTIFICATION BRACELET
4.88
Our reg. low price 7.99

4-PLAYER COMPLETE TABLE TENNIS SET
1.88
Our reg. low price 3.99

BEAUTIFUL ASSORTMENT OF IMPORTED COFFEE MUGS IN CHINA, CERAMIC AND STONEWARE
Each 74c Our regular low price 1.49 each

GIRLS' 2-PC. FLANNEL PAJAMAS
3 for $4
Fantastic Value!
Cozy cotton flannel, comfortable 2-piece styling, floral prints, 4-14.

MISSES' SCRUB DENIM HIP-RIDERS
1.99
After this sale the price goes back to 2.99
Cotton scrub denim westerner slacks belted wide and low! Blue, 8-18.

MGM AND VERVE RECORDS
Huge Inventory of Famous Fabulous Savings On Our Entire
series 379 1.77 Each Hi-Fi LP | series 479 2.27 Each Hi-Fi LP
Hear such famous artists as: • THE ANIMALS • CONNIE FRANCIS • JIMMY SMITH • STAN GETZ • COUNT BASIE • HERMAN'S HERMITS • WALTER WONDERLY • MANY, MANY MORE! Choose from: • POPULAR • JAZZ • COUNTRY AND WESTERN • ORIGINAL MOVIE SOUNDTRACKS • MANY, MANY MORE!
For Stereo Add 50c Per LP
Limit One of Each Selection Per Customer

POP RIVET TOOL KIT FOR FASTENING METAL AND LEATHER
1.88
Our regular low price 2.89

LIFETIME — RECHARGEABLE ELECTRONIC FLASH UNIT
12.44
Our regular low price 24.89

FANTASTIC PURCHASE!
14-KT. GOLD NECK CHAINS IN 15 AND 18-IN. LENGTHS
Our regular low price 1.99
99c Each

E. J. Korvette

TUESDAY AND WEDNESDAY ONLY!

SPECIAL PURCHASES! SAVE 20% to 50%

TREMENDOUS VALUES IN EVERY DEPARTMENT OFF OUR REGULAR OR ORIGINAL LOW PRICES!

Our Original 2.69 Men's Knit Shirts — Acrilan® acrylic fiber, long-sleeve pullovers. S-M-L. NOW 1.99

Men's Ther. Circular Knit Underwear — Cotton knit long sleeve shirts, long drawers. S-M-L-XL. EACH 1.00

LADIES' IMPORTED ITALIAN STOLES — Soft mohair-nylon, fringed plaids & solids. 29x61". 2.99

Nylon Umbrellas With Italian Handles — 10-rib slim cased, 16-rib pagoda. 2.99

Our Reg. 3.99 Rabbit Fur Handbags — Creamy-soft rabbit fur, chain handle, pouch styles. NOW 3.00

Our Regular 2.69 Leather Handbags — Genuine leather casuals, scads of new styles! NOW 1.99

"Aurora Borealis" Fashion Jewelry — Shimmering necklaces & matching earrings! EACH 1.79

Misses' Reversible Quilted Parkas — Quilted nylon 2-tone reversible, hooded. S-M-L. 5.99

Our ORIGINAL 5.99 MISSES' SHIFTS — Asst. fabrics, dark prints, colors. 10 to 16. NOW 3.99

Our Original 6.99 Misses' Sweaters — Full fashioned wool-angora-nylon, many styles. 34-40. NOW 4.99

GIRLS' SEAMLESS STRETCH TIGHTS — 100% stretch nylon, scads of fall colors. 4-14. 99¢

GIRLS' CORDUROY HIPSTER SLACKS — Wide wale cotton corduroy, belt, fly front. 7-14. 2.99

Our Reg. 1.29 Ski Mittens & Gloves — For girls & boys! Vinyl or acrylic knit, lined. 7-14 years. NOW 1.00

JUVENILE BOYS' 2-PC. SLACK SETS — Cotton knit or flannel shirt, corduroy pants. 3-7. 1.49

BOYS' VELOUR TURTLENECK DICKEYS — Soft, rich cotton velour dickeys. 1 size fits all. 77¢

Boys' Long Sleeve "Ponderosa" Shirts — Cotton corduroy or brushed denim, new colors. 10-18. 1.99

Our Reg. 29c Ea. Infants' Pants — Waterproof plastic prints, pull-on style. S-M-L-XL. Now 2 for 39¢

Our Regular 79c Pkg. Diaper Liners — Dennison® diaper liners, soft, medicated, absorbent. NOW 59¢

Morgan Jones Jacquard Kit. Towels — Cotton terry for lint-free drying. Irregular. 4 for $1

Our Reg. 4.99 Baby Comforter Sets — Boxed comforter & pillow, Dacron® polyester, fiberfill. NOW 3.99

Our Regular 4.99 Chair Slipcovers — Cotton-nylon knit, washable, stretch to fit. NOW 3.99

Our Reg. 3.69 & 4.39 Bunny Fur Hats — Rabbit fur visors, pillboxes, cloches & toques! NOW 3.00

Ladies' Mantillas From France & Spain — Delicate lace of silk-rayon or nylon-rayon. 2.69

Parker's "Eversharp" 7-Piece Pen Gift Set — Our regular low price 3.66, each set 2.88

AMPLEX AG-1 OR AG-1B FLASHBULBS — Our regular low price 88c, Sleeve of 12 69¢

ANSCO 620-127-120 3-ROLL PACK BLACK AND WHITE FILM 69¢

Kor-Val 12-oz. Medicated Skin Cream — Our regular low price 79c. 39¢

KOR-VAL BUFFERED ASPIRIN — Our regular low price 49c, bottle of 100 24¢

Kor-Val Sustac Cap's. for Relief from Colds — Our regular low price 69c, bottle of 12 34¢

FAMOUS EVEREADY 6-VOLT LANTERN — Complete w/battery. Our reg. low price 3.69. 2.77

Roberk Guardian 4-Way Auto Safety Flash. — Our regular low price 4.49. 2.66

SPALDING'S TEE FLITE GOLF BALLS — Our regular low price 6.99, box of 12 4.88

Sam Jones Official Seamless Basketball — Our regular low price 4.99. 3.33

LEEDS' KEYSTONE SHAPED BOWLING BAG — Our regular low price 2.99. 1.88

G.E. 8-TRANSISTOR PORTABLE RADIO — With battery, case and earphone. Our regular low price 7.89. 5.88

G.E. 10-TRANS. AM/FM PORT. RADIO — With battery, case and earphone. Our regular low price 19.89. 15.88

KENNER'S "EASY BAKE" OVEN — Our original low price 11.89. 8.44

Mattel's Switch 'N Go Car or Tank Sets — Our original low price 6.29. 4.44

MILTON BRADLEY'S TWISTER GAME — As Seen on TV. Our original low price 3.59. 2.66

"SILLY PUTTY" AS SEEN ON TV — Our original low price 69c. 47¢

Delphos' Walnut Finish Table & Chair Set — Our regular low price 12.99. 8.88

O'CEDAR "676" SPONGE MOP — Our regular low price 2.52. 1.87

Glamorene Half-Gallon Wool Rug Shampoo — Our regular low price 1.74. 1.27

Deluxe Boot Tray Eliminates Messy Floors — Our regular low price 79c. 39¢

Sperti "Sun Valley" Sunlamp w/Goggles 11.19

BOYS' BRUSHED KNIT SLEEPERS
3 for 5.50
After this sale the price goes back to 3 for 6.87
Brushed cotton knit, minimum shrinkage, elastic waistband, non-skid plastic soles on feet, 4-6-8.

JUMBO FLANNEL RECEIVING BLANKETS
Sale! 2 for 99c
After this sale the price goes back to 2/1.49
Soft cotton flannel to keep baby warm, stripes & solid tones. 30x40" size.

SPRING'S 21½-OZ. SPRAY STARCH FOR EASY IRONING
2 for 66¢
Our regular low price 49c each

Attractive
FULL-SIZE MULTI-COIL INNERSPRING CRIB MATTRESS
3.99
Our regular low price 7.99

H-O's Authentically DETAILED READY-TO-RUN COMPLETELY ASSEMBLED TROLLEY
2.88
Our regular low price 4.19

1-GAL. CAPACITY HANKSCRAFT VAPORIZER-HUMIDIFIER
2.97

VISCOSE TWEED SCATTER RUGS
Thick, sturdy viscose rayon pile, non-slip foam rubber backing. Red, blue, 24x48".
1.00 Terrific buy!

GENERAL ELECTRIC "INSTANT HEAT" HEATER WITH SAFETY SWITCH
8.79

GENERAL ELECTRIC TWIN-BED ELECTRIC BLANKET
11.19
Just as warm, just as cozy as you choose.

CHARGE IT WITH KCC (KORVETTE CONVENIENT CHARGE)
WE'LL OPEN A CHARGE ACCOUNT FOR YOU WITHOUT DELAY.

OPEN DAILY INCLUDING SATURDAY 9:30 A.M. 'TIL 10 P.M.

KING OF PRUSSIA SHOPPING PLAZA
U.S. RT. 202 & STATE H'WAY 23, KING OF PRUSSIA, PA.

CEDARBROOK MALL
CHELTENHAM AVE. & EASTON RD., WYNCOTE, PA.

Royersford-Spring City

BERTRAM BRANDRETH, Rep.

623 Main Street, Royersford Phone 948-4959

26 Life Members Honored by VFW

Wilmer J. Ottinger, Royersford, past district VFW commander presented a charter for 26 life members to Russell Conway, commander of the Royersford post 6341 at the annual banquet at the Royersford post home, South Fourth avenue and Union street. One hundred members and guests attended.

The main speaker was George Walters, World War II veteran and officer and former mayor of Spring City. He is also an authority on Early American military history and an artist of note.

Other guests were Col. and Mrs. Herbert V. Leonhardt, Arlington, Va., former Royersford residents; Irvin Steele, Gap, district commander of the ninth district and George Mullen, Parkesburg, his aide; Richard Miller, Harleysville, district commander of the 16th district and Robert Redfern, commander of the Montgomery county council and Mrs. Redfern, Ardmore.

Albert Kinsky, Royersford, former commander of the Montgomery county council, was toastmaster.

* * *

THE FOLLOWING life members were honored: Russell Conway, Richard Conway, John Chuck, Thomas Conroy, Ulysses Grant Wismer, George Martinez, Richard Batturs, Paul Sauchuk, Wilmer Ottinger, Albert Kinsky, William Kutz, Robert Drendall, Richard Dillaplane, Ernest Finkbiner, George Forrest, Joseph Chuck.

And, Clarke Browne, Harvey Ayres, Edward Moore, Russell Deery Jr., Stanley Lineberg, Samuel Sellers, Paul Edleman, William H. Rambo, Nicholas Valerio and Gerald Pennypacker.

COUPLE WED IN CHAPEL AT FT. POLK

Mr. and Mrs. Alex Jeffries, 306 Walnut street, Spring City, announce the marriage of their daughter, Ruth E. Jeffries to Sgt. William E. O'Bryant, Urbana, Ill., son of the late Mr. and Mrs. Robert O'Bryant Sr., Urbana, Ill.

They were wed in the chapel at Ft. Polk, La., by the chaplain, Captain Carter Tucker. The attendants were friends of the bridegroom.

The bride was attired in a two piece antique white lace dress with matching accessories. She carried a bouquet of white carnations.

The new Mrs. O'Bryant returned to her home following a week long honeymoon to parts of Louisiana and will reside with her parents. She is employed at West company, Phoenixville.

Sgt. O'Bryant, a 17 year career soldier with the U. S. Army, is assigned to the 91st Evacuation hospital at Fort Polk, La. and is awaiting orders for service in Viet Nam.

Hearing Scheduled For Area Teenager

Paul Allen Himes, 19, 117 Bridge street, Spring City is scheduled to appear for a hearing before a Justice of the Peace John W. Hunsicker in Royersford Borough hall Monday night at 7 o'clock. He will be charged by Patrolman Joseph Barnett, of the Royersford police, with disorderly conduct, underage drinking, failure to stop at the signal or request of a police officer and failure to show operator's card.

He was arrested by Officer Barnett at Fourth avenue and Main street, Royersford, Saturday night.

Woman Pleads Guilty To Drunken Driving

Jane Eckenrode, 37, 402 Main street, Royersford, pleaded guilty before Judge Robert H. Honeyman in Montgomery county court, Norristown on Monday on charges of drunken driving. She was fined $100 plus $65 costs.

Charges were preferred against her by Sgt. Uriah B. Fox of the Royersford police. Fox arrested her Oct. 1 at the intersection of South Third avenut and Walnut street, Royersford, on a stop-sign violation and for driving without an operator's license, as well as the drunk driving charge.

Twin-Boro Classified

Deaths 1

KING—Suddenly on Sunday, Nov. 13, 1966 in Royersford, Estie Jane (Anglin) King, of 54 Reifsnyder road, Royersford, wife of Edward W. King, age 78 years. Relatives and friends are invited to the services from the Holcombe Brothers Funeral Home, Burnsville, N. C., on Wednesday, Nov. 16 at 2 p. m. Interment in the family cemetery, Burnsville, N. C. Friends may call at the Holcombe Brothers Funeral Home, Burnsville, N. C. on Tuesday evening. (Nelson)

In Memoriam 3

DIEHM, J. Edward—In loving memory of our dear father and grandfather, who passed away a year ago.

No pen can write, nor tongue can tell
The sad and bitter loss
But God alone can help us bear
And share our heavy cross.

Sadly missed by Children,
GUS, EBB and BETTY;
Grandchildren and Great Grandchildren

Help Wanted—Female 32

TEACHER desires reliable baby sitter for one small child. Royersford vicinity. 948-3479 after 4:30 p.m.

Phoenixville Hospital

Admitted: Luigi Di Guiseppe, Spring City; John Miller, Royersford; Mrs. Richard Mowrer, Royersford; Ludie Evans, Royersford; Mrs. Michael Sakal, 3 Mill street, Phoenixville; Mrs. Joseph Konig, 1125 Township Line road, Phoenixville; Edwin Saville, 305 Morris street, Phoenixville; Diller Arney Sr., 310 Walnut street, Phoenixville; Charles Lawson, 250 Anderson avenue, Phoenixville; Rena Perrine, 1331 State road, Phoenixville; Dawn Dougherty, 517 Anderson avenue, Phoenixville; Kenneth Brown, 101 Midway drive, Phoenixville; Mrs. Irvin Buzzerd, 15 Ridge road, Phoenixville; Robert Bogyos, 23 Vincent road, Phoenixville; Warren Latshaw, Downingtown; Richard Crouthamel Sr., Mont Clare; Mrs. William Miller, Mont Clare; Mrs. James Punco, Audubon; Robert Hibbs, Audubon; Mrs. Richard Smith, Yerkes; Joseph Middleton, Collegeville.

Discharged: Charles Moyer, Royersford; Carrie Rosenberger, Royersford; Ruth Ludolph, Royersford; James Sim, Royersford; Mrs. Richard Allebach and daughter, 1316 Evergreen road, Phoenixville; John Tammaro, 237 Dayton street, Phoenixville; Raymond Mossie Sr., Phoenixville RD 2; Meredith Reams, Sycamore lane, Phoenixville; Anna Denfield, 171 Second avenue, Phoenixville; Clarice Helbert, Mounted route, Phoenixville; Mrs. Russell Hughes, Rapp's Dam road, Phoenixville; Mrs. Eugene Sakal and son, Phoenixville RD 1; Dorothy Cooke, 25 Ridge road, Phoenixville; Elizabeth Shunk, 30 Nutt road, Phoenixville; Susan Molick, Mount Carmel; Robert Rambo Jr., Kimberton; Mrs. Stuart Kern and daughter, Chester Springs; Brad Wiedner, Chester Springs; Mrs. Thomas Twaddell and daughter, Downingtown; Leona Kascob, Emmaus; Mary Wallence, Malvern; Mrs. Herbert Burgein, Oaks.

Births: A son to Mr. and Mrs. Franklin Sellers, Royersford; a son to Mr. and Mrs. Metodigje Markossky, 311 Bridge street, Phoenixville; a son to Mr. and Mrs. Leroy Sadler, 555 Washington avenue, Phoenixville; a daughter to Mr. and Mrs. Carl MacSarlane, Elbow lane, Chester Springs.

Alert Teller Foils Attempt To Cash Order

A stocky young man tried to cash a stolen $75 money order at the Security Trust company, High and Hanover streets, at 10:30 a.m. Monday. He left the bank empty handed when a suspicious teller delayed giving him the money.

The teller, Mrs. Judy Arndt, 819 North Charlotte street, told police the man's hands were shaking as he showed her a social security card as identification.

The man told her he was Stanley King Jr., and had just moved from McKees Rock, Pa., to 1148 Price street in town. The police later found the address to be nonexistent.

Detective Robert Corrigan learned that the money order was reported stolen by Philadelphia postal authorities on Oct. 19.

* * *

MRS. ARNDT SAID the man had short, sandy hair and was wearing a zippered tan suede jacket with knitted sleeves.

North Coventry police later learned that a man identifying himself as Stanley King Jr. tried unsuccessfully to cash a money order at the Coventry branch of Security Trust company.

According to police, the man fled south on Route 100 in a brown 1959 Chevrolet accompanied by a male passenger.

Want to earn extra money? Give The Mercury tips on news events, social gatherings. You may win part of $10 awarded weekly. Just dial 323-3000.

Area Driver is Cited In Local Car Accident

Franklin O. Ecker, 1017 West Cedarville road, was cited by Patrolman Howard Smoyer for failure to yield the right of way after his vehicle collided with one driven by Mrs. Sharon L. Chonka, 124 Beech street, at Chestnut and North Charlotte streets Monday night.

WILL MEET NOV. 22

LONDON (AP) — More than 200 delegates from 24 nations will meet in London Nov. 22 to try to reduce noise and disturbance caused by civil aircraft. The talks were called by the British government. The conference will last a week.

Robert H. Kichline, 914 Church street, Royersford, organist at Zion Lutheran church, Spring City, was the organist in his home church, Trinity Evangelical Congregational church, Allentown at a special evening service.

* * *

Clarence (Pete) Foreman, former State sanitarian with the Pennsylvania Health department, will be the speaker at the semi-monthly dinner meeting of Royersford Lions club tomorrow night at 6:30 o'clock at the Spring-Ford Country club, Royersford. He is scheduled to speak on his recent trip to Europe.

* * *

Mr. and Mrs. Franklin Weikel and daughters, Wendy, Brenda and Bonnie, Moorestown, N.J. attended a dinner noting Weikel's birthday at the home of Mr. and Mrs. Samuel Walters and family, Parker Ford. Mrs. Weikel is a daughter of Mr. and Mrs. Walters.

* * *

Pvt. David J. Bernard, son of Mr. and Mrs. Harry Bernard, 79 Trappe road, Royersford, returned to Fort Jackson, S. C., where he is stationed, after spending several days at his home.

* * *

Officers for 1967 were elected at the November meeting of the Youth Fellowship of First United church of Christ of Royersford. Named were the following: Jeff Landes, president; Beverly Nester, vice president; Sandra Magee, treasurer and Susan Sweisford, secretary.

It was decided to prepare Christmas packages at the December meeting for the guests at the Charles Johnson home. Youth counselors are Mrs. Robert Austin and Mrs. Arthur Nichols.

* * *

Marcella Rebekah Lodge 459 IOOF, Spring City, will hold a covered dish supper for members and husbands tomorrow night at 6:30 o'clock in the social rooms of Odd Fellows hall, North Main street, Spring City. Ham, rolls, butter and beverage will be furnished by the lodge. Members are requested to bring a covered dish and table service. Cochairmen are Dorothy Rambo and Annie Todd.

* * *

Gordon Rudolph, executive director of the Royersford Development corporation will be the speaker at the mid-week luncheon of Spring City-Royersford Rotary club at noon tomorrow at Spring-Ford Country club, Royersford. He will speak on the Royersford renewal project and the progress made to date. Dominic Dellaquilla, owner of the Spring City hotel, will be program chairman.

* * *

The Rev. Gerald F. O'Donnell, pastor of Royersford church of the Brethren, and son Rodney, and Charles Bower and daughter, Kathleen, Royersford attended Homecoming Day at Juniata college, Huntington and witnessed the Juniata-Moravian college football game. They also visited Glenn O'Donnell, another son of the Rev. and Mrs. O'Donnell, a Juniata student.

* * *

A film entitled "John Wesley" was shown during the November meeting of the church fellowship of Royersford Methodist church. The program was presented by the Foward Sunday school class.

Mrs. Ralph Bevan was program chairman and also conducted the hymn sing with piano accompaniment by Mrs. Samuel Seeley. Devotions were by Pearl Frederick, teacher of the class. The program followed a supper served by the members of the class.

* * *

Mrs. Carroll Frain, Broad street, Spring City, entertained the Youth Adult Fellowship of Royersford Church of the Brethren at her home. Plans were made to send Christmas packages to members of the church serving overseas. The next meeting was set for Dec. 10 in the form of a banquet at Lakeside Inn, Iimerick.

The group will return to the home of Mr. and Mrs. Howard Johnston, North Fourth avenue, Royersford for the party and business meeting.

2 Men Charged With Burglary of Service Station

Two Norristown men wanted for a series of gas station burglaries Monday were charged with the October 28 burglary of the Charles L. Reinert Service station, Farmington avenue and East street.

Joseph Cantillo and Robert A. Wallace allegedly rifled the station safe of $480.34 between 11 a.m. and noon on October 28.

One of the burglars talked to Charles Reinert Jr., while the other opened the safe and removed the cash box, Justice of the Peace Jack R. Strange reported.

A warrant from Strange charging the men with burglary, larceny, and conspiracy will be served by Detective Sergeant Robert Corrigan today in Reading, where the men are slated to receive a hearing on similar charges.

County Clerk Hospitalized

Harvey A. Clemmer, Spring Mount, a clerk in the recorder of deeds office in Norristown, is undergoing tests in Pottstown Memorial Medical center, east division. He is listed in satisfactory condition.

ON CAPITOL HILL

WASHINGTON (AP) — America's Nimbus 2 weather satellite' launched six months ago, has taken almost a million photographs.

Photographing the whole world twice a day, it has taken enough picturee to fill a librarz and meteorologists may need years to sort them out — even with the aid of electronic computers.

The National Aeronautics and Space Administration, reporting this Monday night, said Nimbus 2 has photographed 17 typhoons and nine hurriances.

NASA's Goddard Space Flight Center at Greenbelt, Md., said, "the butterly-shaped weather eye has operated as planned longer than any other large earth-orbiting observatory type of satellite."

Nimbus 2's daytime camera sends new photographs daily to ground stations in more than 30 countries. At night, an infrared sensor provides time photographs.

When Nimbus 2 was launched May 15, her jet stab2ilization system had enough gas fuel to last about six months. But it has been so efficient that the General Electric Co., which designed the system, said it may now function for 90 months without running out of gas.

Of particular interest have been the satellite's infrared photos of the Gulf Stream in the Atlantic Ocean. Nimbus 2 can photograph the whole area in a couple of minutes — something it would take several ships and airplanes about 10 days to do.

* * *

WASHINGTON (AP) — Saying that washing or handling glass-fiber fabrics might cause skin irritation, the Federal Trade Commission proposed Monday night to force marketers to make plain the danger.

The FTC, calling the matter a health hazard, fixed Jan. 25 as a date for a hearing on the proposal.

Under the proposed rule, marketers of glass-fiber fabrics and finished glass-fiber textile products would have to disclose clearly and conspicuously under what circumstances skin irritation might result.

It said irritation might come from handling such products or from body contact with clothing or other articles such as sheets or towels which have been washed along with glass-fiber products or in a container previously used for washing glass-fiber products.

* * *

WASHINGTON (AP) — The United States ambassador to Guinea, Robinson McIlvaine, will return to consultations in Washington later this week, the State Department announced Monday.

McIlvaine was a victim of harassments, including a 24-hour detention in Conakry, the Guinea capital, in retaliation for the removal of a Guinean delegation from a Pan American Airways plane by Ghana police in Accra on Oct. 29.

* * *

CAPITAOL QUOTES

"The church is underdoing a peaceful and orderly revolution. Nothing short of that would meet the emerging needs of modern man" — Fracis Cardinal Spellman at a meeting of Roman Catholic cardinals and bishops of the United States.

"The United States Constitution does not forbid a state to control the use of its own property for its own lawful non-discriminatory purpose." — a majority decision of the U.S. Supreme Court in upholding the trespass conviction of 32 Negroes who demonstrated outside a jail in Tallahassee, Fla.

"We now have set into the record a great and wonderful police-state doctrine." Justice William O. Douglas, protesting the decision.

Speaking of YOUR HEALTH...

By LESTER L. COLEMAN, M.D.

Hopeful News in Medicine

A CONCENTRATED program to save the lives of unborn and newly born children and to reduce the hazards of pregnancy is in effect at the University of California School of Medicine. Dr. Ernest W. Page, head of the department of obstetrics says, "We obstretricians feel that the best way of reducing maternal and fetal disease is to offer high quality pre-natal care early in pregnancy."

Dr. Coleman

He believes that if all physicians could get pregnant women to cooperate there would be a tremendous decrease in infants born with a seriously low birth weight. This, of course, would diminish the number of children who cannot survive this handicap.

Dr. Page has adopted the following rules in an effort to guarantee greater health and security for both the mother and child.

1. All women are encouraged to see a doctor as early in pregnancy as possible. The first two or three months are vital if corrective and preventive measures are to be taken.

2. Adequate nutrition with vitamin, iron and protein supplements should be given to prevent malnutrition in the mother and secondary effects on the child.

3. The early detection of Rh problems prepares the doctor for unusual situations at the time of delivery. The new anti-Rh gamma globulin may give added protection.

4. From the medical point of view the obstetrician can diagnose twin pregnancies and can detect complications which need early and vigorous treatment. This program is stressed by health agencies all over the country who teach that early examination by the doctor gives the unborn child its greatest gift, a heritage of good health and freedom from avoidable physical handicaps.

* * *

The streptococcus, the culprit that causes rheumatic heart disease can now be detected by "fluorescent antibody microscopy." The key to the prevention of this disease and to the early recovery depends entirely on how quickly the condition can be diagnosed.

This method of early diagnosis is being used by the New York State Health Department. They are setting up statewide educational programs to train laboratory technicians in this new and exciting technique.

* * *

Insulin, the hormone produced by the pancreas, has resisted pure synthetic analysis up to this moment.

Two Chinese scientists under the direction of Dr. Du Yu-cang have reported the synthesis of insulin at the Academy of Science in Shanghai. This product is said to have all the value of natural insulin.

American scientists praise this great accomplishment and declared that the Chinese scientists have accomplished "the most complex synthesis of a biologically active natural product to date." It will have far-reaching benefits to patients with diabetes all over the world.

* * *

SPEAKING OF YOUR HEALTH—Milk is a valuable nutritive food for people of all ages.

These columns are designed to relieve your fears about health through a better understanding of your mind and body. All the hopeful new advances in medicine reported here are known to doctors everywhere.

Your individual medical problems should be handled by your own doctor. He knows you best.

MONEY FOR DRUGS

The average family in this country spent $59.71 last year on prescription drugs.

Speaking of Manners

By PATRICIA LEWIS

Stranger Needn't Contribute to Office Presents

QUESTION: At our office a collection is taken up every time someone gets engaged, has a baby, goes off on a trip or gets a new job. Every occasion seems to require a gift. The one taking the collection carefully writes down names and amounts donated. I don't mind contributing for someone I know and like, but at times it becomes ridiculous.

For instance, last week a woman from another department was given a farewell gift because she was leaving to take a much better job with another firm.

She had been here five years, but in all that time I barely knew her well enough to say more than good morning in the elevator. Yet I had to contribute or give the impression I was not one of the gang.

Don't you think this type of collection is far-fetched? Isn't it permissible to refuse to donate to a gift for someone who is literally a stranger?

K.L.

ANSWER: When one doesn't know the person for whom a gift is being purchased, there's really no reason why one should contribute. Actually, only those with whom one works closely should be asked to make a donation. When a person is in another department, and is almost a total stranger, it's permissible—and perfectly understandable—to refuse to donate.

Many offices have a kitty for gifts. Each person makes a yearly contribution, then gifts are purchased as required — without lists and personal solicitations.

It seems a more sensible way of handling this problem, so that employees don't feel they're on the spot each time a gift is required.

* * *

QUESTION: My sister is getting married and I'm to be her matron of honor. I plan to give a dinner party for the couple a few weeks before the wedding. Should I also give a shower? Two of her close friends who will be bridesmaids are already planning showers in her honor. Is it necessary for me to give yet another?

MRS. A. V.

ANSWER: No. Only friends of the bride give showers. While female relatives of the bride and groom may correctly give dinners, luncheons, teas or cocktail parties in honor of the young couple, it's incorrect for them to give showers.

Since gifts are involved, it looks as through members of the family were soliciting presents. To avoid this, only close friends give showers in advance of the wedding.

While Mrs. Lewis cannot undertake to answer individual letters, she will use readers questions in her column whenever possible and when they are of general interest. Address your letters to Patricia Lewis in care of The Mercury.

FOUND IN TRUNK

BRUNSWICK, Germany (AP) — A woman, trying to flee into West Germany, was found hiding in the trunk of a car by East German border guards, customs officials here reported Monday. The officials said Western travelers saw the East Guards lead the woman away. The male driver also was led away.

ALLSTATE TRUCK TIRE SALE AT SEARS NEW AUTOMOTIVE CENTER

Sears

BUY THE 1st CENTURY "21" TRUCK TIRE AT THE REGULAR NO TRADE-IN PRICE OF $20.95 THEN GET . . .

2nd Tire for 10.48

6.00x16 Tube-Type Blackwall. Plus $2.40 F.E.T.*

No Trade-In Required

TUBE-TYPE BLACKWALLS

SIZE	No Trade-in Price 1st Tire Plus Tax	No Trade-in Price 2nd Tire Plus Tax
6.50x16	25.45 Plus 2.66 F.E.T.*	12.73 Plus 2.66 F.E.T.*
6.70x15	23.45 Plus 2.43 F.E.T.*	11.73 Plus 2.43 F.E.T.*
7.00x15	32.95 Plus 2.88 F.E.T.*	16.48 Plus 2.88 F.E.T.*
7.00x16	32.45 Plus 3.04 F.E.T.*	16,23 Plus 3.04 F.E.T.*
6.70x15 Tubeless	24.95 Plus 2.75 F.E.T.*	12.48 Plus 2.75 F.E.T.*

*Federal Excise Tax

- Extra wide tread with deep grooves for extra traction, more miles
- Tough Duratwist Nylon Cord plies for strength and stability
- Ask about special tires for any truck or commercial application

Satisfaction Guaranteed or Your Money Back

Sears

NORCO SHOPPING CENTER
RT. 724 & RT. 100 BY-PASS
POTTSTOWN, PA.

OPEN 9:30 A.M. to 9:30 P.M.

PRE-OPENING TIRE SALE IN SEARS NEW AUTOMOTIVE SERVICE CENTER

Sears

NOW 25% OFF

OUR REGULAR LOW TIRE PRICES

2-DAYS ONLY TUES. and WED.

TIRE SALE AT OUR NEW AUTOMOTIVE CENTER
AT NORCO SHOPPING CENTER ROUTE 724 AT ROUTE 100

To introduce you to our new Automotive Service Center, we are offering to you the Biggest reductions of the year—25% OFF our regular low prices. And we will mount them at no charge.

SUPER TRACTION SNOW TIRES

REGULAR $14.95
SAVE $3.74

11[21]

Plus 1.61 Federal Excise Tax, No Trade-in Required. 6.00x13 Tubeless Blackwall

- 18% Better Traction and Braking on snow and ice compared with Sears former best snow tire.
- Smooth Riding with no thump or bump — Extra Quiet too, at high speeds on dry roads.
- Expect Long Mileage with more rubber in contact with the road. More stability on curves, in cross winds.

Tubeless Blackwall XST Winter Tires No Trade-In Required	PRICE	Plus Federal Excise Tax
6.50x13	12.71	1.83
6.50/6.95x14	13.46	1.92
7.00/7.35x14	14.21	2.11
7.50/7.75x14	15.71	2.20
8.00/8.25x14	17.21	2.36
8.50/8.55x14	18.71	2.57
6.70/7.75x15	15.71	2.21
7.10/8.15x15	17.21	2.35

WHITEWALLS $2.50 MORE PER TIRE

ALLSTATE ICE GRIPPERS

REGULAR $22.95
SAVE $5.74

17[21]

Plus 1.83 Federal Excise Tax. No Trade-in Required. 6.50x13 Tubeless Blackwalls.

- Up to 50% fasters starts, 20% quicker stops on ice compared to same tread without studs.
- Long wearing ZERO-FLEX® tread rubber with husky 4-ply nylon cord body for strength.
- Work like 2 tires in 1 — carbide studs grip on ice, extra deep treads pull in snow.

Tubeless Blackwall ICE GRIPPER TIRES No Trade-In Required	PRICE	Plus Federal Excise Tax
6.50/6.95x14	17.96	1.92
7.00/7.35x14	18.71	2.11
7.50/7.75x14	20.21	2.20
8.00/8.25x14	21.71	2.36
8.50/8.55x14	23.21	2.57
6.70/7.75x15	20.21	2.21
7.10/8.15x15	21.71	2.25

WHITEWALLS 2.50 MORE PER TIRE

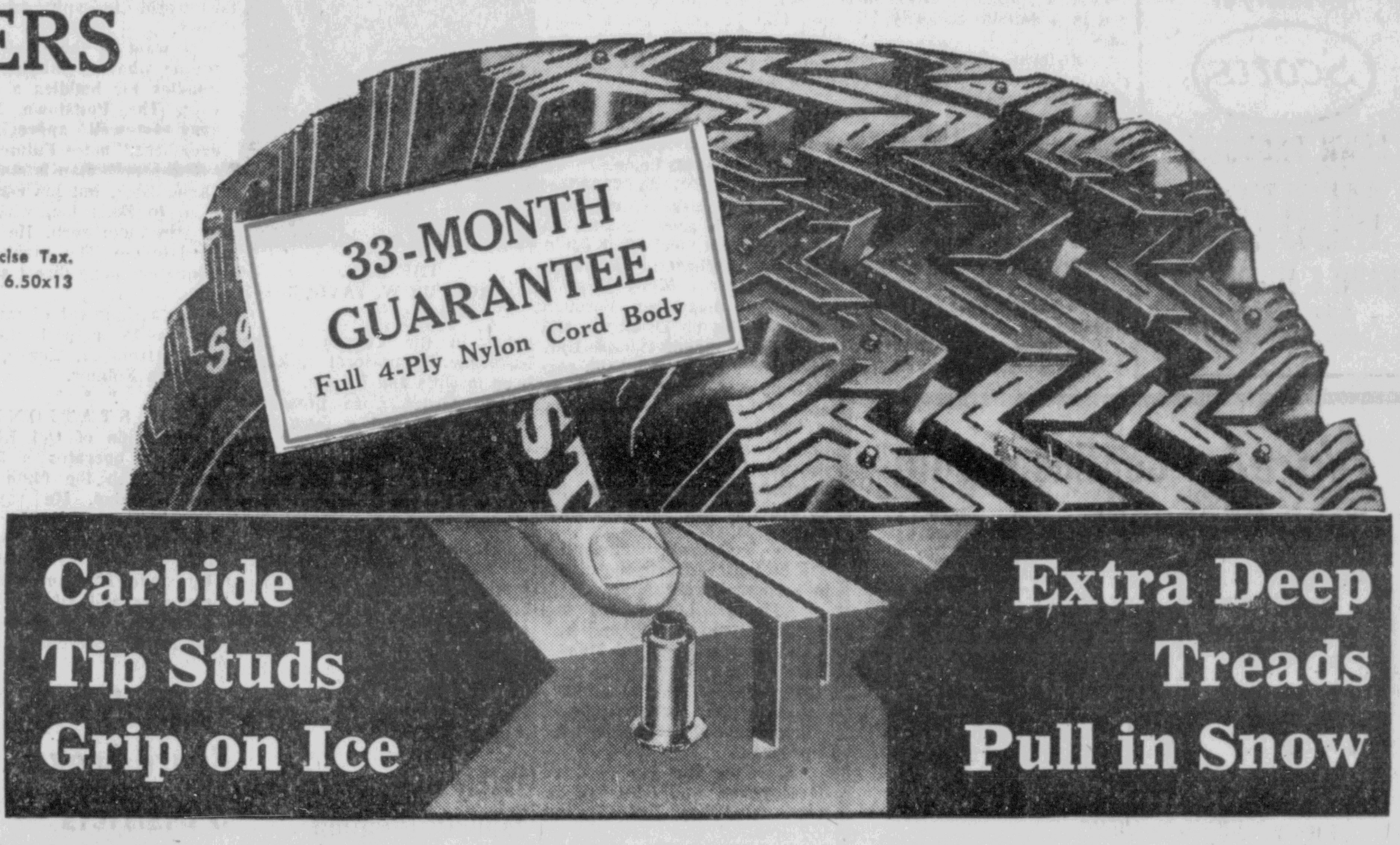

ALLSTATE Passenger Tire Guarantee

TREAD LIFE GUARANTEE AGAINST ALL FAILURES
Every ALLSTATE tire is guaranteed against all failures from road hazards or defects for the life of the original tread. If tire fails, we will—at our option—repair it without cost; or, in exchange for the tire, we will replace it charging only for tread worn (charge will be a pro-rata share of then current regular selling price plus Federal Excise Tax).

TREAD WEAR GUARANTEE
We guarantee tread life for the number of months designated. If tread wears out within this period, return the tire. In exchange, we will replace it charging then current regular selling price plus Federal Excise Tax, less a set dollar allowance.

NO MONEY DOWN
ON SEARS EASY PAYMENT PLAN

TIRES MOUNTED FREE
NOW OR AT ANY LATER DATE

WHEEL BALANCING
4 WHEELS $5 INCLUDING WEIGHTS AND LABOR

PREMIUM SUPERTREAD HIGHWAY TIRES

REG. $19.95
SAVE $5.00

14[95]

Plus 1.61 Federal Excise Tax, No Trade-in Required 6.00x13 Tubeless Blackwalls.

Tubeless Blackwall ALLSTATE Supertred Tires	WITH OLD TIRE	Plus Federal Excise Tax
6.50x13	17.21	1.83
7.00/7.35x14	19.46	2.11
7.50/7.75x14	20.96	2.20
8.00/8.25x14	22.46	2.36
8.50/8.85x14	23.96	2.57
6.70/7.75x15	20.96	2.21
7.10/8.15x15	22.46	2.35
7.60/8.45x15	23.96	2.55

WHITEWALLS $2.50 MORE PER TIRE

- Extra wide tread, more rubber, much more mileage, husky 4-ply nylon cord body for strength.
- Safety shoulders for easy steering and better control, built for sustained high speed travel.

Shop at Sears and Save
Satisfaction Guaranteed or Your Money Back

Sears
SEARS, ROEBUCK AND CO.

NORCO SHOPPING CENTER
Rt. 724 and Rt. 100 Bypass
Pottstown, Pa. 326-0600

OPEN
9:30 A.M.
to
9:30 P.M.

Water Plant Is Equipped For Program

(Continued From Page One)

this plant. It is one of the newest in the nation and it has its bugs," he told council.

* * *

ONE COSTLY "bug" has been removing cloudiness in the water caused by iron and manganese. The way was found but it is so costly, said Verbit, that other methods are being sought and old equipment from the former plant is being considered for conversion.

Verbit brought all these problems to council's attention at the end of the meeting.

Dr. Blauhut spoke at the start of the meeting, introducing several pieces of literature on fluoridiation distributed to the officals.

After adjournment, Verbit said that his comments which led to the issue being tabled were not a "brush-off," and he elaborated on the problems at the plant.

"We just ought to get all the other problems squared away first. Then it is time enough to start thinking about the question of fluoridation."

* * *

DR. BLAUHUT revealed that on June 2, 1964, the Pottstown Borough authority "ordered the necessary equipment purchased and installed" for the fluoridation operation.

He said a State inspector checked the installation, found it satisfied regulations, and certified it.

"All it has to do is be hooked up and turned on," Dr. Blauhut said, "after receiving State approval."

"I know this needs to be done in Pottstown," he declared, "because of statistics in local schools showing increasing incidence of dental caries (tooth decay).

"The school district has had to employ a dental hygienist as a result."

Although fluoride is "only a preventitive, not a curative," it is valuable to adults as well as children, he said.

"I wouldn't be here if it wasn't a completely safe, conservative program."

Dr. Blauhut asked for one part per million of fluoride in the water.

* * *

DR. DUBINSKY afterward pointed out that objectors to chemical additives to water may not be aware that to treat water, 5 parts per million of chlorine is added, and to remove the cloudiness, 3.5 parts per million of potassium permanganate is being added, both far in excess of the amount of fluoride asked.

Dr. Blauhut ticked off Philadelphia, Pittsburgh, Media, Levittown, and Kennett Square as towns and cities with fluoridated water supplies.

More than half the population of the State drinks fluoridated water, he said, and the nation's largest city, New York, has fluoride in its water.

"I know there are groups against fluoride, but although they kick up quite a storm they are in a definite minority," he said.

"Pottstown should put fluoride in its system without question. Having the system in your plant without using it is like having a truck and not putitng gasoline in it.

"I guarantee that any child who drinks fluoridated water, brushes his teeth with toothpaste containing fluoride, and sees a dentist twice a year will never have a single cavity," he declared.

"It is your obligation and duty as councilmen to approve fluoridation for your water system."

At this point Verbit's comments were sufficient to close the discussion on the matter.

* * *

COUNCIL also engaged in a lively discussion on Cherry Area neighborhood improvement under the Federal government's program of grants in aid.

J. Wayne Knause and Wilbert F. O'Dell Jr., the two Republicans, asked a battery of questions and especially were concerned that residents might obtain funds to improve their homes, then sell them for a profit.

"It all seems a flimsy, haphazard way of doing things," Knause said after hearing the procedure described.

"If there's no restriction against the owner selling," said O'Dell, "then you could speculate that he could get a $1500 grant, put it in a $4000 house, and sell it for $6000 and pocket the difference."

Solicitor John R. Henry stated he couldn't see how any program could prohibit an owner from selling his home.

Verbit said, "I don't anticipate any mass speculation. These people aren't interested in moving out. And what could you buy elsewhere in town even for $6000?"

In the meantime Borough Manager Joseph D. Banta and Assistant Manager Thomas Harwood were researching the regulations and came up with an answer for O'Dell and Knause.

"The town would not lose anything," said Banta, "because the individual grants would be handled directly through the government like the FHA loans on mortgages.

"No Pottstown contribution will be matched with these gifts to property owners."

"That's all I wanted to know," said O'Dell, and he and Knause joined the Democrats in approving the application for Federal assistance to the borough's first neighborhood rehabilitation program.

It takes the place of redevelopment and does not require demolition. Instead existing housing and facilities are improved and the residents stay.

"Code Enforcement Program" is the correct nomenclature.

What Council Did

Pottstown Borough council Monday night entertained and acted upon the following items of business:

INCREASED the vehicle vendor's license fee from $10 to $100 a year by amending the licensing ordinance.

PROMOTED and appointed to the rank of sergeant on the police force Robert G. Corrigan and Fred H. Hummel, top qualifiers on a recent Civil Service evaluation.

CLOSED South Keim street through the Bethlehem Steel corporation for good, effective this morning.

APPROVED the closing of North Penn street between High street and Buttonwood alley until the first clear day after Christmas, for location of the "Santa Claus House" in the street by the Downtown Pottstown Business association.

AUTHORIZED the Pottstown Police Civil Service commission to advertise for applicants to the police department and to provide a new eligibility list for patrolmen.

AGREED to pay the $10 "occupation privilege" tax for five water plant employes in Stowe, to the Pottsgrove School district, on the advice of the solicitor.

REZONED properties on the east side of Berks street at West Walnut street, inadvertently changed from industrial to residential in 1964. They were returned to industrial since they contain industry.

ADOPTED an exoneration tax list totaling $10,662 in deductions for persons who moved, were double taxed, couldn't afford it, or were in the Armed Forces.

PASSED a resolution of intent to re-enact the amusement, deed transfer and occupation taxes in 1967.

CLOSED alleys requested by residents of two areas: between Oak street and Jefferson avenue, off Franklin street, and east of Price street between Beech and Morris streets.

Rev. R. W. Taylor Is Speaker at Revival Meeting

The Rev. Robert W. Taylcr, Dayton, Ohio, spoke on "God's Prescription for Revival" at Monday night's revival meeting in The Church of the Nazarene, Beech and Cedar streets.

The Rev. Taylor served intermittently as pastor and evangelist in the Church of the Nazarene. His pastoral work has been in Ohio and Illinois.

THE REV. ROBERT W. TAYLOR

Mrs. Grace Cure presented piano music and a duet with Clark Gregory.

The Rev. Arthur Brown, pastor of Royersford Church of the Nazarene, will sing at tonight's service in the local church.

Revival meetings will be conducted each night this week beginning at 7:30 o'clock and ending with Sunday night's meeting.

Mrs. Ruth Miller, a member of the Reading church, will be soloist at tomorrow evening's service.

Safety Bureau Plans January Program

The Pottstown Safety bureau of the Greater Pottstown Area Chamber of Commerce is planning a safety program for Jan. 14.

The program will consist of a basketball game between the Pennsylvania State Police of the Schwenksville barracks and a group of "all stars" from Pottstown.

During intermission, a safety program will be presented by the State Police. All phases of safety will be explained in a program designed to be of interest to all age groups.

Spring City RD Man Is Kicked by Pony

Irvin Romich, Spring City RD 1, is being treated for a fracture of the right ankle at Pottstown Memorial Medical center, north division. He was admitted Sunday after being kicked by a pony. He is listed in satisfactory condition.

Four Say Thanks For Cards, Gifts Sent to Viet Nam

(Continued From Page One)

cury over here. It is always good to read about what is going on back home," Jenkins writes.

"I am stationed at Tan Son Nhut air base which is right outside of Saigon. I work in the main postoffice on the base. Over here we handle quite a large volume of mail, especially now that Christmas is coming.

"It is very hot now and most days it is over 100 degrees. Soon the dry season will begin and then it will become a lot hotter and dustier," he adds.

Jenkins says he will appreciate the "United States a lot more when I finish my year over here."

* * *

WENGERT WANTS to thank "all the fellow Pottstonians for helping us servicemen over here in Viet Nam by sending the Pottstown Mercury."

Wengert's job is guarding the U.S. Army's first division headquarters each night with radar.

"Every night we are out there scanning the area for any Viet Cong that might try to slip through our barbed wire fences stretched around our base camp. My radar set has a range of 8000 meters, but we do not see the enemy, just sound only.

"I wish this war would be over by the end of the year so that we all could come home.

"I like Viet Nam, and the smell isn't too bad," Wengert adds.

* * *

FULMER SAYS his wishes for the holiday would be to spend a few days with my family and loved ones, especially my wife. You don't realize how much you love and miss someone until you are separated like this.

"Since the Christmas holidays are coming soon, my friends and family have asked what they can send for Christmas. I would appreciate anything they can send me, even a card will do because mail over here means the world to any American soldier.

"I want to thank all the people who are making the bundles for buddies a success. The Pottstown Mercury is well appreciated over here," notes Fulmer.

The serviceman is stationed in Long Binh, but his company moved to Zuan loc, where he will join them soon. He is assigned to the 551st Light maintenance company direct support group.

"The assignment of my company is to support the 11th Cavalry from Ft. Meade, Md.," concludes Fulmer.

* * *

KORCH, STATIONED 32 miles outside of Qui Khon in Valley D, operates a five-ton wrecker with the 619th maintenance group. He says the valley is very beautiful.

"I would like to take this time to thank everybody at Firestone Tire and Rubber company and all you wonderful readers who are sending me The Mercury. I want to wish everyone a Merry Christmas and a very safe one," Korch writes.

Workers at Firestone frequently contribute to The Mercury's bundles for buddies program, which sends copies of this newspaper each week to more than 130 GIs in Viet Nam and Korea. All the men are from the Pottstown vicinity.

* * *

AGAIN THIS YEAR The Mercury is asking you to make Christmas and Thanksgiving a little happier for these servicemen. To do this, check the list of their names published on page 2 of today's paper.

Choose one or several names from the list and write letters to them. Put the note in an unsealed envelope bearing an eight cent stamp and write the serviceman's name and serial number on the envelope. Mail the letter to him in care of The Mercury. The envelopes are to remain unsealed to prevent "crank" messages from reaching the GIs.

The letters may be mailed directly by you in care of this newspaper, but packages you intend to send should be brought to The Mercury office. Wrap the parcel securely, have it weighed and place the correct postage on it, along with the GI's name and serial number.

The Mercury will put the serviceman's complete address on the packages and cards and will send them out for you. Make your name selection today so the packages and letters will be in Viet Nam or Korea before the Christmas season.

Twin Valley Board Seeks 3 Districts

The Twin Valley School board Monday night voted to petition to establish three voting districts in the school board area.

Solicitor Vincent Grant will present the completed petition to the courts of common pleas in Berks and Chester counties.

On July 1 the school district was unified from six districts.

The board received a progress report on new construction from William Lippit, building authority representative.

Three new high school teachers were hired. They are, Gerald Wert, geography; Mrs. Lillyan Y. Roney, reading; and Robert E. Fortini, mechanical drawing.

Dale Schurr, teachers association representative, told the board the Twin Valley teachers are constructing a new salary scale.

President James Runyon led the meeting.

UNFAIR CHARGES

PITTSBURGH (AP) — The Department of Labor said it has filed unfair labor practice charges against a Butler County coal company.

The charges, filed in U.S. District Court, accuse the Kutsch Coal Co. of Sarver with failing to pay 13 employes for overtime work and keeping inadequate records.

Albert and Richard Kutsch, officers of the company, were named individually in the suit.

South Keim Passes Into History Today

(Continued From Page One)

a new bridge. Then follow the industrial highway around to the right until you reach the Madison street bridge entrance, only a block or two away.

That's left at Center avenue, right on Moser road, over the bridge, and around the industrial highway to the right and back to the bridge.

In several weeks when Water street is rebuilt and opened, it will be faster than ever before from the downtown area.

Then you will be able to take Washington street south to Water street, make a left and continue straight on the new highway to the Madison street bridge.

In case you can't memorize these directions, the detours will be well-posted and easy to follow.

Mrs. Carrie Sheridan Is In Institute

Mrs. Carrie Sheridan, 531 Mervine street, widow of George Sheridan, entered the Reading Institute of Rehabilitation, Reading RD 1, on Monday.

Mrs. Sheridan is recovering from a stroke.

GIRL IS CUT

Jane Kertes, 13, daughter of Mr. and Mrs. James Kertes, 1302 Farmington avenue, Monday stepped on a broken bottle while visiting at a friend's house. The cut was sewn with 12 stitches at Pottstown Memorial Medical center, north division.

Best Smiles Are Winners

(Continued From Page One)

of any Optimist member, are not included.

Today and each day through Friday the judges, who will be new each day, will continue their sampling of personality and helpfulness. Each day the male winner will receive a gleaming gold-plated inscribed trophy and the most cooperative female a silver sandwich plate.

* * *

FRIDAY THE three sincerest smiles and attitudes will be chosen.

In addition three stores will be named whose personnel exhibited the best cooperation.

Good examples cited Monday included the clerk who offered to deposit the parking ticket fine for an "out-of-towner" who complained as if it were her fault.

Another clerk looked up the customer's request in the telephone book since her employer didn't carry it.

But the incidence of charm could be higher, said Angstadt. "There were quite a few clerks who were extremely efficient and left nothing to be desired in service. But they were lacking the smile that would have said they enjoyed serving you," he added.

This is the Optimists' 14th Smile campaign. In the past they have promoted the smile philosophy by finding the most helpful "men on the street," the nicest customers, and the most friendly local police, firemen and similar public officials.

The daily prizes are the most recognition ever given.

The Mercury offers $10 in cash awards weekly for the best news tips. Win awards by dialing 323-3000.

NOVEMBER CLEARANCE
25% OFF
our entire inventory of
Scotts.
LAWN PRODUCTS
MODERN PAINT & SUPPLY CO.
137 High St.
Ph. 326-5499

Norelco Continental '101'
TAPE RECORDER
■ 100% TRANSISTORIZED
■ CORDLESS FOR ON-THE-SPOT RECORD AND PLAYBACK
■ PRICED TO FIT YOUR BUDGET

Reg. $119.50 NOW $99.50
The new Norelco Carry-Corder '150' is here!...

Formerly $139.50 NOW $89.50
ARROW CAMERA SHOP, INC.
80 N. CHARLOTTE ST.
Open Mon., Wed., Fri. til 9 P.M.

ALUMINUM HOME IMPROVEMENT PRODUCTS
• STORM WINDOWS • SIDING
• STORM DOORS • JALOUSIES
• ORNAMENTAL COLUMNS • AWNINGS
• GUTTERS & SPOUTING • RAILINGS
• SUSPENDED CEILINGS • SHUTTERS
• SLIDING GLASS DOORS • SOFFITS
• PRIME WINDOWS • ROOF VENTILATORS
All Products Available in Beautiful Lumacolor
LOCALLY OWNED AND OPERATED
AJAX PRODUCTS INC.
523 Rhoads Ave., Boyertown — Phone 367-2905

KNIPCO
PORTABLE HEATERS
50,000 B.T.U. to 150,000 B.T.U.
SALES & SERVICE
NO MONEY DOWN
BLIEM'S REPAIR SHOP
263 MASTER ST. — 323-5364
WE HONOR BANK AMERICARDS

WANTED
BECAUSE THEY'RE ALL-NEW FOR '67!

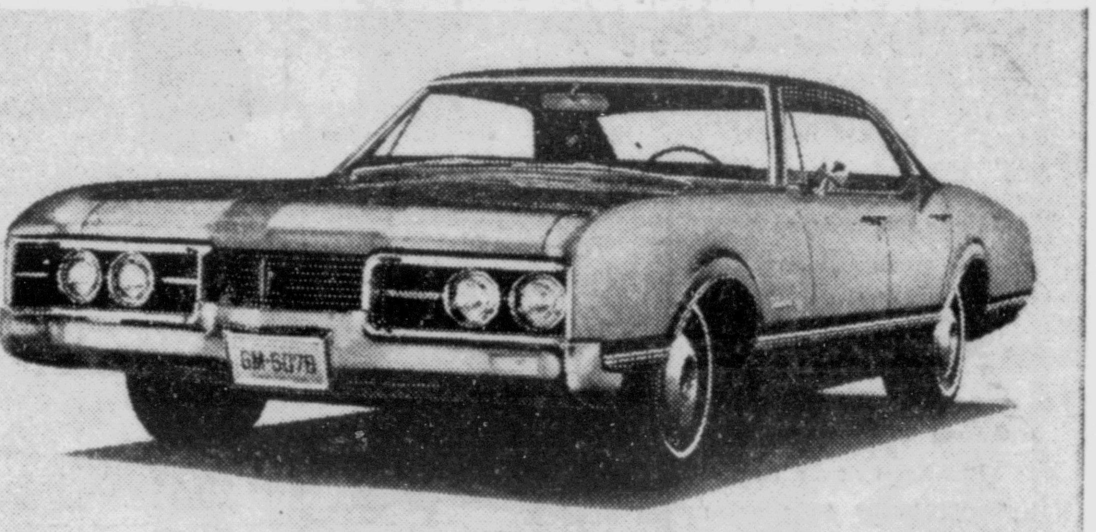

ALL-NEW DELMONT 88
Public Value No. 1—Oldsmobile's lowest priced, full-size 88!
REWARD
Toronado style • Regular- or premium-fuel 330- or 425-cu.-in. Rocket V-8 • Proved 88 chassis, brakes and suspension • Availabilities like Stereo Tape Player or Climatic Combustion Control • No wonder Delmont tops the "most wanted" lists!

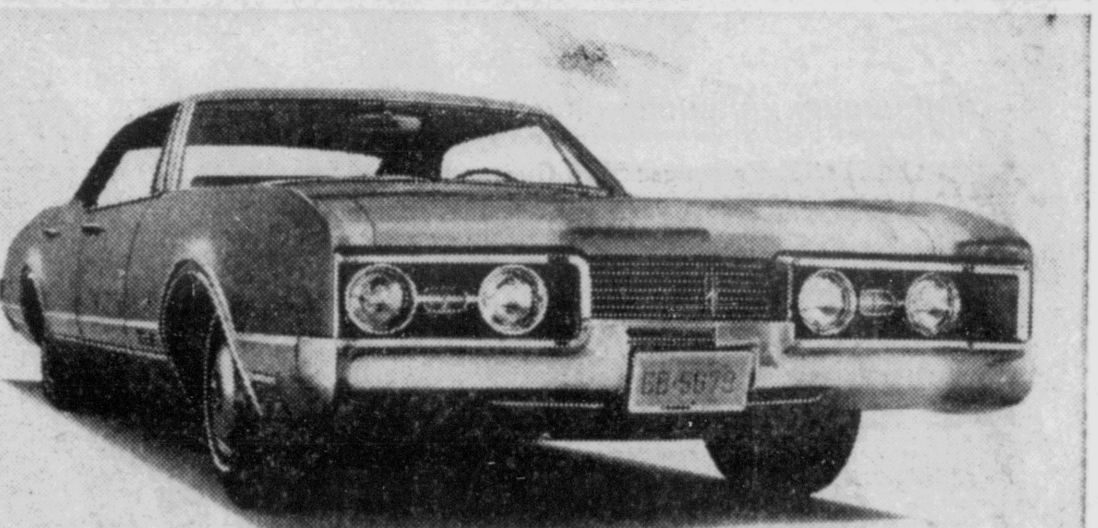

ALL-NEW DELTA 88
Year's smoothest operator—armed to the teeth with luxury!
REWARD
Six Toronado-inspired models, including two ultra-new Delta 88 Customs • 425-cu.-in. Super Rocket V-8 • Can be equipped with leather-grained-vinyl top, front disc brakes, UHV ignition • See your Oldsmobile Dealer—the Man Who Has Everything!
OBEY LAWS DRIVE SAFELY
Olds thinks of your safety, too, with the GM-developed energy-absorbing steering column that can compress on severe impact up to 8¼ inches; passenger-guard door locks; backup lights; corrosion-resistant brake lines; dual-speed windshield wipers, plus many other safety features—all standard.
Engineered for excitement . . . Toronado-style!
'67 OLDSMOBILE
GM MARK OF EXCELLENCE
BOLTON OLDSMOBILE, INC., 1480 HIGH STREET
SEE YOUR NEARBY OLDS DEALER FOR: TORONADO • NINETY-EIGHT • DELTA 88 • DELMONT 88 • CUTLASS SUPREME • F-85 • VISTA CRUISER • 4-4-2

Spacemen Drift Toward Return; Ship Plagued by Rocket Troubles

RICE CACHE IS CAPTURED BY US TROOPS

SAIGON, South Viet Nam, (AP) — U.S. troops seized a big rice cache Monday northwest of Saigon in a sweep that a spokesman said "has really torn up the base of operations" of the Viet Cong's 9th Division.

In Operation Attleboro 65 miles from Saigon, U.S. 1st Infantry Division troops seized a 31.5-ton store of rice just north of where they found 358 tons Sunday. A military spokesman said the enemy had lost 945 dead since the operation began Oct. 15 in this long-time Viet Cong stronghold.

Far to the north, units of the U.S. 25th Infantry Division searched for a North Vietnamese force of about 500 men that mauled a company of 175 Americans in a 90-minute battle Sunday near Cambodia's border.

B52 bombers from Guam, in one of three raids, pounded suspected North Vietnamese concentrations facing the 25th in this central highland front 230 miles north of Saigon.

* * *

Bad weather restricted U.S. strikes in North Viet Nam to 71 missions. Five of them were aimed at Communist positions in the demilitarized zone between the north and south. Pilots reported destroying or damaging nine buildings in the zone. Other pilots struck at bridges, rail lines, trucks and barges in the southern parts of North Viet Nam.

One of the B52 raids was in support of Operation Attleboro. The bombers struck at suspected enemy bases 30 miles northeast of the city of Tay Ninh. The other B52 raid was on a storage area in War Zone D 45 miles northeast of Saigon.

The U.S. spokesman said that in all, Operation Attleboro has swept up 1,480 tons of rice badly needed by the Viet Cong. In addition, he said the Americans have seized huge quantities of cooking oil, fish, salt, weapons, ammunition and explosives in storming through Viet Cong base areas. The spokesman said the number of weapons and explosives seized was staggering.

* * *

All across South Viet Nam, there were only small and sporadic skirmishes.

The fighting in the central highlands Sunday began west of the Plei Djereng Special Forces camp. A company of the 25th Division engaged an estimated enemy platoon and killed eight before the guerrillas fled. American casualties were described as light.

Two hours later the same company came under strong attack by an estimated 500 North Vietnamese.

Another company of the 25th also made contact with an enemy unit Monday northwest of Plei Djereng and in a brief fight killed five guerrillas without suffering any casualties. The enemy deaths brought to 355 the number killed since Operation Paul Revere IV began Oct. 18.

— AP Wirephoto

AIRBORNE SNIPER—Paratrooper of the First Brigade, US 101st Airborne division, waits in ambush position in a South Viet Nam jungle tree for any guerrilla who might try to flee from other paratroopers sweeping the area some 230 miles north of Saigon in Phu Yen province. The First Brigade has had considerable success with this type of operation.

LAS VEGAS IS HIT BY BLACKOUT

LAS VEGAS, Nev. (AP) — A power blackout hit this gambling capital Monday throwing its glittering casinos into momentary darkness and leaving the Nevada atomic test site without power for eight minutes.

The blackout lasted 46 minutes while Nevada Power Co. officials repaired a short circuit caused by the failure of a main bearing on a key generator.

A spokesman for the Atomic Energy Commission, which operates the test site about 90 miles northeast of here, said its emergency power system failed during the initial eight minutes of the blackout.

He refused to say whether any test was scheduled that might have been affected.

The city's perpetual gambling kept right on. Casinos activated emergency generators for their plush gambling rooms and elevators. The slot machines missed nary a nickel.

Government Accused of Forcing Poor to Practice Birth Control

WASHINGTON (AP) — Cardinals and bishops of the Roman Catholic Church in the United States accused the Johnson administration Monday night of pressuring the poor to practice birth control.

In a unanimous statement they said:

". . . government activities increasingly seek aggressively to persuade and even coerce the underprivileged to practice birth control."

Calling this a threat to liberty of choice, they said "we decry this over-reaching by government and assert again the inviolability of the right of human privacy."

This was one of two major actions at Monday's session of the prelates. In another, they elected Archbishop John Francis Dearden, scholar-administrator, as the first president of their Episcopal conference.

The selection of the Detroit prelate was a path-breaking step in line with a decentralization movement in progress within the church.

Pope Paul VI and the Vatican Council have given national episcopal organizations more jurisdiction over a wide range of activities, from local adaptation of liturgical rites to coordination of missionary activities.

Among other things the conference is expected to decide whether to continue or alter the requirement that U.S. Catholics abstain from meat on Fridays.

All told 219 of the 261 eligible prelates attended the meeting—the rest being absent for such reasons as illness or retirement—and a computing machine was needed in the election. All the cardinals and bishops served on the nominating committee, which made 141 nominations.

UN ALERTED OF ACTION IN MIDDLE EAST

UNITED NATIONS, N.Y.(AP) — Jordan alerted the United Nations Monday to what it called an explosive situation in the Middle East stemming from an Israeli reprisal attack against Jordanian border villages on Sunday.

Muhammad H. El-Farra, the Jordanian delegate, declared the Security Council should take deterrent action to deal with the situation, but made no immediate request for an urgent council meeting.

A shaky cease-fire arranged by U.N. officials prevails along the Israeli-Jordan border. Some scattered gunfire was heard on the Israeli-Syrian frontier, but no major incidents were reported.

Al-Farra's warning was contained in a letter to U.S. Ambassador Arthur J. Goldberg, president of the Security Council for November, describing the Israeli attack on three Jordanian villages as "a naked act of aggression."

"We call the attention of the Security Council to the explosive situation prevailing in the area," El-Farra said.

"Unless a deterrent action is taken by the council forthwith, similar acts of international banditry are likely to continue against the Arab peoples which may lead to very serious consequences."

* * *

El-Farra added that the matter was now before the Israeli-Jordan mixed armistice commission and "we are hereby reserving our right to call for an urgent meeting of the Security Council to consider further action."

There was deep concern at the United Nations over the latest border events, but they were not unexpected in the light of inability of the council to agree on a course of action in previous Israeli-Arab disputes.

Israeli Premier Levi Eshkol said the attack constituted a warning that Arab sabotage missions attributed to the El Fatah underground group must cease.

Secretary-General U Thant was given private assessments of the situation by El-Farra and Israeli Ambassador Michael Comay.

Aldrin Braves Weightless Void Record Third Time

CAPE KENNEDY, Fla. (AP) — Crippled Gemini 12 left its pilots with little to do but drift, chat and listen to music Monday after a calm, cool spacewalker braved the weightless void a record third time.

Three of its 16 maneuvering jets ailing, the tiny spaceship mostly glided toward Tuesday's return to earth after a successful four-day voyage spaning 1,600,000 miles.

"To save fuel, we're just going to let it drift," said command pilot James A. Lovell Jr. as he told Mission Control the third rocket had gone bad. "We're doing it now."

Fuel became a precious item so the astronauts did only a few experiments, mainly photography, on their last full afternoon aloft. With fewer thrusters, it took more fuel to steer the ship into a desired position.

* * *

Even with its troubles, Gemini 12 got the go-ahead for the full, 59-orbit voyage due to end in the Atlantic ocean at 2:22 p.m. Tuesday. The aircraft carrier Wasp churned the waters some 700 miles southeast of Cape Kennedy, ready to pluck them from the sea.

Pilot Edwin E. (Buzz) Aldrin Jr., leisurely padding his own record for time spent outside a spacecraft, clambered to his feet with the ship's hatch flipped open at midmorning. For nearly an hour he stood in his seat, camera in hand, clicking off a series of photos, including a dramatic sunrise in space.

Before retiring for the night, the pilots heard the sound track from the popular musical "Sound of Music" as Mission Control beamed it onto the spaceship's radio frequency. It came with a dedication: "A little music for you to lighten the load."

And there was another song for the pilots based at Houston, Tex. Before Gemini 12 picked it up, Mission Control asked: "Did you get the music?"

"Not yet," Lovell said. "What are they playing?"

"'Going Back to Houston,' what else?"

* * *

They were congratulated for being able to keep Gemini 12 so well in hand despite the problems. Said control: "We just voted you two guys the two astronauts who can get the most attitude control out of the lease thrusters."

Aldrin was so adept with his photography while poking all but his legs outside the hatch he even backhanded over his shoulder, aiming the camera at a sunrise.

"It was a little difficult to get the shots of the sunrise. They were kind of backhanded shots around behind us underneath the hatch closing device," Aldrin said. "I think we ought to get some pretty good pictures out of it."

"Sounds real good," mission control said. "Nice going."

Afterward, Lovell said, "That was a pretty expensive EVA (extra vehicular activity) in the way of fuel."

Within minutes, something went awry in the third maneuvering jet. "We're slowly running out of thrusters," Lovell said.

* * *

They had an opportunity to sightsee as they limped around the world. Once over Houston, Tex., site of mission control home base of the astronauts, Lovell told fellow astronaut Navy Cmdr. Charles Conrad Jr.:

"One thing now, Rad, those kids of yours are up on the roof again."

"Aw, they can't be," replied Conrad, whose children frequently climbed on the roof of his home during his two space flights. "They're supposed to be in school. If that's the case, they're playing hooky besides being on the roof."

"Beautiful shot of Houston," Lovell said. "Went right over it. Very clear today."

"Roger. Can you see the dome?" asked Conrad, referring to the astrodome, a giant, covered sports facility.

"Roger!"

The astronauts' day started early — at 4:35 a.m.

"Good morning!" a tracking ship said.

"Morning already?" Lovell asked.

"Well, just about that time."

"O.K. We believe you. It was a short night."

Both pilots tried in vain to watch a pair of French rockets spew a trail of yellow sodium vapor across the sky over the Hammaguir, Algeria, launching base. Even though they didn't spot it visually, they aimed their cameras both times, taking pictures anyway.

A complex three-continent communications system linked Gemini mission control with the French launching base. The unique experiment designed to search out mysterious winds up to 400 miles an hour believed to travel at high altitudes, marked the first time a foreign rocket launch was ever coordinated with an American space flight.

"We saw no cloud," Lovell said. "You know what they say. C'est la vie."

"Oh, boy!" said Aldrin. "Que sera, sera" — what is to be, will be.

Aldrin boosted his world's record for time spent by any human outside a spaceship to about 5½ hours. He poked his head into space for a similar photo session Saturday lasting two hours and 29 minutes, then took a celebrated walk in space yesterday spanning two hours and nine minutes.

No man before him had ever staged three separate exposures. He let it be known he had no qualms about such bold steps.

* * *

Noting he would have to be out more than 40 minutes to make a sweep over the states, Aldrin said confidently: "We can stay out if that's O.K."

Once pressuring his space suit, a handsome garment that makes it hard for a pilot to even bend his fingers or arms, he did a little exercise for doctors.

"I can't get my arms down too far," Aldrin told earth as he sat in his seat, flexing his muscles to bend his arms to his head.

"Hey, Jim!" Aldrin told Lovell once. "It's warm outside."

Seconds later, Lovell said: "Okay, rest a little bit."

They searched together for the star Gamma Velorum.

"As a matter of fact, that's up ahead," Lovell said. "Isn't it?"

"No, it's to the right."

"Yeah. I'm looking at Saturn."

That's Jupiter."

"Yeah. Jupiter. That's what I'm looking at."

VOTING TURNOUTS

One of the lowest national voting turnouts in the last 40 years occurred in the 1926 congressional elections when only 29.8 percent of American citizens of voting age cast ballots.

Classic Italian

This dignified group in fine proportions is tapered, routed and polished with the loving care of fine craftsmen. Tops are in rich cherry veneer or imported travertine marble.

USE OUR CONVENIENT LAYAWAY

Shop Daily 12-9 P.M., Sat. 9:30-5:30. Sun. 12-4

Towne and Country HOUSE

3 Miles West of Pottstown, Route 422 — Phone 326-5230

For KITCHEN CHARM at low cost...

DO IT YOURSELF WITH SuperSanitas

PLASTIC COATED FABRIC WALL COVERING

SuperSanitas goes on the wall so easily it's fun to hang. For beauty, for washability, for wear, for crack protection, it's your best buy in wall decoration!

DON SANDS

21 N. HANOVER ST.

PHONE 326-0959

Plenty of Parking Back of Store Use Our Convenient Rear Entrance

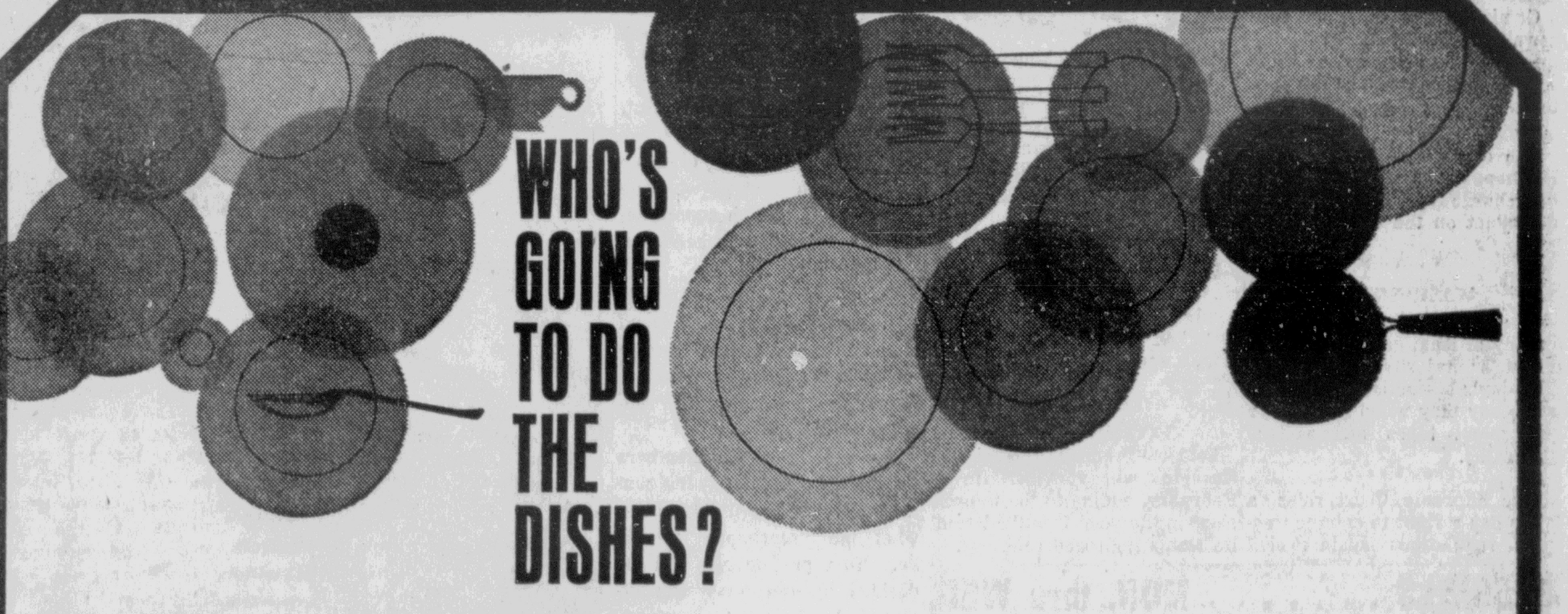

WHO'S GOING TO DO THE DISHES?

AN AUTOMATIC Electric DISHWASHER, OF COURSE!

No more stacks of dishes, untidy kitchen, dishpan hands! Let an automatic electric dishwasher take over in *your* kitchen. Dishwashing's done when you load the dishwasher, push a button. Dishes, glasses, silverware, pots and pans are rinsed, washed, dried automatically. They'll come out sparkling bright, spot-free, really clean. Visit your dealer or Philadelphia Electric Company's nearest showroom soon and select your automatic electric dishwasher.

DON'T BE A DISHWASHER

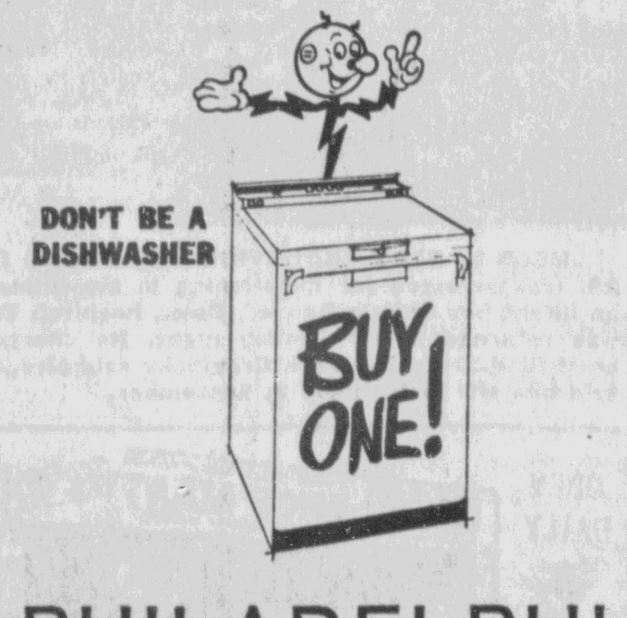

WIN A TRIP TO THE CARIBBEAN

Register for the drawing at your electrical dealer's or our nearest showroom. Win an 8-day trip to the Caribbean for two. Nothing to buy. Four days in San Juan *and* four in St. Thomas via Pan Am jet.

PHILADELPHIA ELECTRIC COMPANY

365 HIGH ST., POTTSTOWN

Final Arguments Slated Today in Sheppard Trial

CLEVELAND, Ohio (AP) — Testimony at Samuel H. Sheppard's second degree murder retrial ended Monday without his own story of the July 4, 1954, bludgeon slaying of his first wife, Marilyn.

Final arguments in the celebrated case are scheduled for Tuesday and Common Pleas Judge Francis J. Talty told the jury of seven men and five women they probably will start deliberating late Tuesday or Wednesday morning.

Twelve years ago, Sheppard was on the witness stand for three days at his first trial, which ended in a conviction later reversed by the U.S. Supreme Court after he had served nine years in prison.

* * *

Defense attorney F. Lee Bailey rested his case without calling Sheppard to the stand. He had called 16 defense witnesses.

Talty is required to instruct the jury that Sheppard's failure to testify is not to be held against him. It is the defendant's constitutional right to remain silent.

The state called a single new rebuttal witness, Dr. Roger Marsters, a local blood specialist.

Marsters disputed defense testimony that alien blood of any third person could be distinguished in Marilyn's bedroom after it had dried, or that Sheppard's wristwatch could have become bloodstained while he was vainly trying to find his dead wife's pulse.

With that, prosecutor John T. Corrigan closed his case. He had ended direct state testimony last Wednesday.

Marsters was the 31st witness in the case, in contrast to 70 called in the 1954 trial, which lasted nine weeks. The retrial opened Oct. 24 and began its fourth week Monday.

* * *

The case is expected to reach the jury later this week.

Sheppard, 42, testified last time that an intruder invaded his suburban Bay Village home, and twice knocked him unconscious after killing his wife. The state's claim then was that he had slain his wife during a quarrel over another woman. No motive has been offered this time.

Final testimony dealt with the nature of the injuries Sheppard claimed he received at the hands of the mysterious assailant.

Dr. Charles W. Elkins, a medical doctor and neurological surgeon from Tucson, Ariz., testified he was called in as consultant the evening of Marilyn's slaying to look at Sheppard, who was then confined to Bay View Osteopathic Hospital.

Elkins said he returned July 6 for a more thorough examination of Sheppard and added: "I believe I had seen an X-ray of the neck. I thought there was a small chip fracture discernable on this set of X-rays."

* * *

Of subsequent X-Rays, Dr. Elkins said "I don't recall this chip fracture specifically."

Following the July 6 examination, Elkins testified:

"I had the impression at this time that Dr. Sheppard had sustained a cervical spinal cord contusion, or bruise."

About a month later, Elkins said he examined Sheppard in jail.

"I sort of changed my mind," he declared. "I thought it might be a concussion rather than a contusion because of the rapidity of recovery."

Elkins described a concussion as a transient damage to nervous tissue, less serious than a contusion, or bruise, of the spinal cord itself.

"I think it would be difficult for an individual to self-inflict this type of injury," Dr. Elkins said.

"Could a good hard smash to the face cause a concussion?" Bailey asked.

* * *

"Yes," the witness replied.

Elkins was preceded to the witness stand by Richard Eberling, operator of his own window cleaning service, who said he cut his hand while working for Marilyn Sheppard three days before her slaying. He added that he washed the wound and then went to the basement to get some screens.

"Was your hand bleeding when you went to the basement?" he was asked.

"Yes," Eberling replied, adding that his blood is the same Type A as Sheppard's.

Thus the defense sought to offset testimony that human blood was found on the basement stairs after the murder, when an outside killer presumably would be bent upon escape from the house by the most direct route.

On cross-examination, Eberling said he was convincted of petty larceny in 1960 in connection with his business as a window washer.

ELEVATOR RESCUE — Fire Department Capt. William Smith climbs down a rope at left to reach an elevator stuck in a Las Vegas office building Monday during a power failure. Smith rescued Mrs. Ralph Trotta and her two children, Vickey Lynn and Tony. Smith entered the car through a ceiling hatch and managed to open the door. The entire Las Vegas area was without power for more than 45 minutes because of a generator failure. — AP Wirephoto

Accused Under Psychiatric Care

Prosecution of Schoolboy Killer Pressed by Police

MESA, Ariz. (AP) — Authorities pressed the prosecution Monday of a schoolboy killer of five — an accelerated student now under psychiatric care and described as a brilliant "loner" by the few who knew his inner drives.

As a coroner's jury made plans to view the bodies Tuesday of four women and a child slain in a beauty shop massacre Saturday, Robert Benjamin Smith, 18, sat in a Phoenix jail cell brooding and aloof.

An inquest will be held later this week, possibly after the release from Southside Hospital of Bonita Sue Harris, 18, only adult survivor of the carnage Smith said he plotted for three months because he wanted to see his name in headlines.

Miss Harris, who has head and arm wounds, told police the youth laughed as he forced five women and two children to lie on the beauty shop floor and fired shot after shot at them from a long-barreled pistol.

* * *

In the same hospital is 3-month-old Tamara Sellers, with a minor arm wound and a skull fracture. Her mother, Joyce Sellers, 27, died after throwing her body across the baby. Mrs. Sellers' 3-year-old daughter, Debra La Rae was killed.

Also slain by Smith were Glenda Carter, 18, and Mary Margaret Olsen, 18, student beauticians; and Carol Farmer, 19, a customer.

Smith's high school principal, Linwood Noble, said Smith was a straight-A student "in the subjects he liked" and as an accelerated student took part in teacher-guided seminar sessions in which the youngsters discussed philosophy and the inner drives of life.

"He was excellent in English and literature," Noble said, "but he was not so good in those he did not like — math and science."

He said Smith also was taking two social studies courses, one as an elective, and had a minor role in a school play last spring. The play: "You Can't Take It With You."

* * *

Evelyn Denton, English teacher who conducts the philosophy seminar for 12 advanced students, said every class "has been a traumatic experience for me. All the students are talking about the killings and asking themselves and me why Robert did it."

Smith's classmates have found him a "loner" since his family moved to this predominantly Mormon community from Glen Burnie, Md., more than a year ago, but nonetheless elected him to the student council because of his ability.

Smith's father, Robert L. Smith, a retired Air Force major now working in an aerospace plant, has remained silent since the killings except for a brief burst to newsmen at the door of his home: "I can't talk. My wife's in terrible shape My God, I'm upset." The father attended Smith's arraignment Saturday but did not speak to the boy.

After talking with the father Sunday, defense attorney Rod Wood called in Dr. Samuel Wick, psychiatrist and former head of Arizona State Hospital, for extensive treatment and care of Smith prior to trial. Preliminary hearing is set for Dec. 15.

A former neighbor of the Smiths in Glen Burnie, Norman Board, said: "When my wife and I heard the news we just hoped it wasn't the same one. It couldn't have been Benny, but it was. He must have cracked up completely."

Accused Slayer's Friends Didn't Really Know Him

MESA, Ariz. (AP)—The students who knew Robert Benjamin Smith best said Monday he idolized Napoleon and Jesse James, and felt the United States should use germ warfare "to wipe out the people of Southeast Asia—they're all animals and they're not important."

This insight into the character of the 18-year-old charged with killing four women and a child Saturday came in a discussion class at Mesa High School whose select members are advanced students, as was Smith.

Evelyn Denton, an English teacher who conducts the group through such subjects as philosophy and human motivations, said Robert day-dreamed a lot in class and last week "he was so far away that when I asked him questions he seemed disturbed about it."

On Monday, the class of 13 spent their hour talking about Smith, a youth they all described as quiet and hard to know.

Bruce Adkins, 18, a senior who said he was Robert's best friend, reported that despite their closeness he had never been in the Smith home. "He never talked about his family—I always met him on a corner somewhere," Adkins said.

Bonnie Inglish, 18, who quoted him as advocating germ warfare in Southeast Asia, added: "He didn't value human life very much—he said human beings react under pressure very much like animals."

Lois Huthceson, 17, said, "He ridiculed love and compassion and laughed at those who admitted they were sentimental and idealistic. We all had the feeling he did not believe in God because when we would get in theological discussions he would refer to 'the so-called God.'"

She said, however, that Robert seemed to have come out of his shell somewhat this fall, "as if there had been a change during the summer."

Adkins recalled that Robert idolized Jesse James and had a large collection of pictures of Napoleon. "I can remember that he was quite upset that Napoleon's march on Russia had failed," Adkins said.

Smith's classmates talked as they sat in chairs drawn up in a circle in the classroom.

A newsman recalled that Smith made his victims lie on the floor of a beauty shop, their heads together, like the spokes of a wheel, then walked around them firing a pistol at their heads.

The youngsters agreed that Robert seldom dated. The boys said, however, that the only girls he asked for dates were the most popular ones and thus the hardest to date.

Adkins said his friend never attended church. "I'd rather stay home and read or watch TV," he quoted Smith.

Russell Griffin, 17, told of a letter Smith mailed to a pro-Castro organization in Cuba. "He wanted to fool the kids at school and give them something to talk about," said Griffin.

Joe Drugmand, 17, said that when he first heard about the mass killings he didn't believe it was the Robert he knew. "But when I heard that he had laughed as he was being taken to jail, I knew it was Robert."

Mrs. Denton said Robert's biggest disappointment in school this year was her rejection of his suggestion that the school stage a production of "Harvey," a story about an imaginary rabbit. She said Smith wanted to play the rabbit.

KOSYGIN SET FOR VISIT TO BRITAIN

LONDON (AP)— Soviet Premier Alexei N. Kosygin will visit Britain in February, evidently interested in resuming the process of reconciliation with the West interrupted by the Viet Nam war.

The visit was announced Monday in the House of Commons by Prime Minister Harold Wilson, who recalled he had invited Kosygin here last February.

The Viet Nam war was then at a peak and had cut across the East-West dialogue which former Premier Nikita S. Khrushchev had helped to initiate. Since then upheavals and excesses within Red China have reduced Peking's ability to mobilize world Communist opinion against Moscow. As a consequence, the Russians seem to feel freer to deal with Western powers on big world issues.

Wilson made plain that Kosygin's talks with British leaders are likely to be dominated by the Viet Nam war, problems of nuclear arms control and proposals for increased trade.

The news clearly pleased all parties in both Commons and Lords. Opposition Conservative leaders welcomed the arrangements.

World News In Capsule

By The Associated Press

NATIONAL

Gemini 12's cool, calm spacewalker makes his third venture outside the spacecraft, this time at his leisure to snap photographs.

* * *

The defense rests in Samuel H. Sheppard's retrial on a murder charge without putting the defendant on the witness stand.

★ ★ ★

WASHINGTON

A survey indicates that the quality of local candidates motivated a majority of voters in Tuesday's election, although some say they voted Republican to protest taxes and welfare programs.

* * *

The Supreme Court rules a state has a right to enforce trespass regulations against civil rights demonstrators on its property.

* * *

In a history-making decentralization move, Archbishop John F. Dearden is elected president of the episcopal conference of the Roman Catholic Church in the United States.

★ ★ ★

VIET NAM

U.S. troops seize a Viet Cong rice cache in a sweep that "has really torn up the base of operations" of the enemy's 9th Division, a spokesman says.

★ ★ ★

INTERNATIONAL

Soviet Premier Alexei N. Kosygin will visit Britain in February, adding to the impression in the West that the Kremlin wants improved relations.

Kuntze Convicted On 3 Charges of Naval Misconduct

TREASURE ISLAND, Calif. (AP) — Veteran Navy Capt. Archie Kuntze was convicted by court martial Monday of three charges of misconduct while he headed a $60 million supply depot in Saigon and was handed a light sentence.

The board of three admirals and six captains who had found him guilty ruled that Kuntze should be penalized 100 members in grade as a captain and "reprimanded."

The penalty of 100 members would lower Kuntze on the seniority list. The board did not say what the "reprimand" would be. This presumably will be decided by the Navy Department in Washington.

Capt. Daniel Flynn, defense counsel, told the board shortly before the sentence was announced that Kuntze would like to retire from the Navy. He has 24 years of service.

Guilty votes were returned on a charge that he lived with Miss Suen in his quarters, allowed her to use a government vehicle and that he imported 250 yards of cloth by government plane for his personal use.

— AP Wirephoto

HELD IN BABY ABDUCTION—Mrs. Susan Douglas, 29, was arrested for questioning in the kidnaping of an infant boy from a Denver, Colo., hospital. The baby was returned safely Sunday night. No charges have been filed. Detective Jack Groginsky said Mrs. Douglas told him she lost a baby in September.

Viruses Return To Earth With Gemini Spaceship

CAPE KENNEDY, Fla. (AP) — Polio, influenze and smallpox virus will return to earth Tuesday in the Gemini 12 spaceship — but there's no need to quarantine the astronauts.

The viruses were among several types riding in an experimental package attached to the outside of Gemini 12 before launch.

The pack, which also was to record dust-like micrometeorite strikes, was retrived by pilot Edwin E. Aldrin Jr. during his first venture outside the space capsule.

Similar specimens rode in another package attached to gemini 12's Agena target satellite. That pack may be picked up and returned to earth by Apollo astronauts several years from now.

Precautions were taken to assure that none of the viruses contaminate space or the Gemini 12 spacecraft.

The influenza virus, for example, was adapted to only affect eggs. The polio and smallpox viruses are the types used for Sabin oral polio vaccine and smallpox vaccine — neither of which are hazardous in the type of cultures in the experimental pack.

Open An Account
Buy "Her" a Bulova
$39.95

CONCERTO "AK" Classic design. 17 Jewels. Yellow or white. $39.95
ROYAL JEWELERS
251 High St. Downtown Pottstown

FEDERAL SAVINGS AND LOAN INSURANCE CORPORATION — SAFETY OF YOUR SAVINGS — INSURED UP TO $10,000 — $15,000

NEW SAVINGS CERTIFICATES ACCOUNTS EARN 5%
Minimum $1,000, or Multiples of additional $1,000. Call or Stop in for details

Now, in addition to sound management and substantial reserves, you have this added protection (up to $15,000) by a U.S. Government agency, when you place your savings with us. Remember NO ONE HAS EVER LOST A PENNY in savings accounts insured by the FSLIC.

PASSBOOK SAVINGS ACCOUNTS EARN 4¼%
Per Annum
Save any amount, any time. Dividends compounded and payable twice a year.

In either case, Red Hill Savings is best for your savings dollars. Come in and let us tell you the many advantages.

Time To Start Your Christmas Club
We Have a Club for Every Need
Red Hill Savings
AND LOAN ASSOCIATION
RED HILL POTTSTOWN EMMAUS

SPECIALS . . . . MON. thru WED.
HARTENSTINE'S
FOOD MARKET
WHERE QUALITY COUNTS!
660-62 WALNUT ST. — PHONE 326-1330
CLOSED WED. AT 1 P.M.
REMEMBER, WE DELIVER
SWIFT'S PREMIUM SHORT RIBS OF BEEF lb. 55¢
FRESH LOCAL WHITE TURNIPS 3 lbs. 19¢
FANCY RED SWEET POTATOES 2 lbs. 23¢
FANCY EMPEROR RED GRAPES lb. 23¢

OIL BURNERS
by
ELECTRIC FURNACE MAN
and
COLUMBIA
Specializing in all types of Heating, Gulf Fuel Oil, Metered Service—
24-Hour Delivery
B. S. STURGES
243 Jefferson Ave. Ph. 326-4058

OPEN DAILY 9 to 9
SHOE MART
OPEN TODAY 9 to 9
237 W. HIGH ST., POTTSTOWN

The whole family saves
at ROBERT HALL

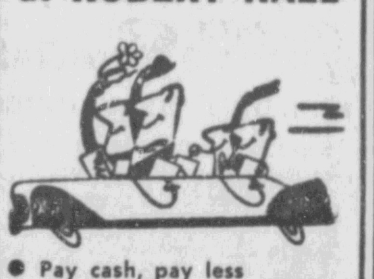

• Pay cash, pay less
• Lower rents
• No fancy fixtures
• No show windows
open every night till 9:30
COLLEGEVILLE: Rt. 422 Just East of the Perkiomen Bridge

AP SURVEY SHOWS

Voters Are Motivated by Quality of Candidates

NEW YORK (AP)—The quality of individual candidates, rather than any overriding domestic or foreign issue, appears to have motived most voters in last week's elections, an Associated Press survey showed Monday.

However, a number of those polled said they voted for Republicans to protest what they called "giveaway" programs and high taxes. The two issues were linked in many interviews.

Few cited the war in Viet Nam as an influencing factor. Where that subject was discussed, the majority indicated they support President Johnson's policies.

Associated Press offices made the samplings in New York, California, Florida, Texas, Massachusetts, Illinois, Pennsylvania, Georgia, Nebraska and Minnesota. The names of those interviewed were selected at random from city directories and telephone books.

* * *

The candidates themselves seemed to be the important factor in California, Georgia, Illinois and New York.

In California, where Republican Ronald Reagan unseated Democratic Gov. Edmund G. (Pat) Brown, these answers were typical:

Mrs. Lester Billings of Studio City said she voted for Reagan "because of the type of man he is. He speaks out and answers questions." She added that she is opposed to having "taxes and costs continuing up and up all the time."

A San Francisco businessman who asked not to be identified said, "My main motivation was that the guy in office had been there too long. It was time for a change." (Brown has served two four-year terms.)

Mrs. Taylor Brewer, manager of an apartment house in West Los Angeles, said she voted for Brown because, "I think Gov. Brown was for the laboring man and because he has been a good governor."

"I voted for the man of my choice," said a woman secretary in the San Francisco Bay area. "Issues didn't enter into it strongly."

A West Hollywood couple, Mr. and Mrs. David M. Brown, canceled each other's vote. Mrs. Brown said she voted for the governor because of his experience. Her husband said he voted for Reagan to protest high taxes, inflation, and general high cost of living." Brown is a banker.

* * *

In Illinois, where Republican Charles H. Percy ousted Democrat Paul H. Douglas from the U.S. Senate, voters gave these explanations:

A Du Page County secretary said she voted for Percy because he "is very much the type of person I like."

A Chicago housewife said she had been unable to vote but, "my husband, a businessman, voted a split ticket. He voted for Douglas. We like his liberal policies. He voted for Douglas rather than for an unknown."

The race for governor of Georgia pitted U.S. Rep. Howard (Bo) Callaway, a Republican, against Democrat Lester Maddox, Atlanta businessman.

* * *

It is still undecided since neither candidate received a majority. Atlanta correspondents questioned a cross-section of Georgia voters—a schoolteacher, several housewives, a retired insurance adjuster, a book store clerk and some secretaries.

All but one said they voted solely on the question of the two men. The exception, Mrs. Wilford G. Mott, housewife, said, "I favor a two-party system for Georgia and my vote for Callaway was aimed, among other things, at that."

In a summary of soundings taken in and near New York City, a correspondent wrote, "None was affected to more than a passing extent by national issues. Virtually all said they were concerned only with the candidates or local issues."

Nobody who was questioned in any state mentioned the "white backlash" as influencing his vote.

* * *

Taxes, welfare programs and inflation, however, were cited by numerous persons.

"My vote was a protest against the national program of spending and the so-called 'Great Society,'" said a Lincoln, Neb., attorney.

An employment service operator in the Chicago area sais, "The economic condition is getting out of hand. There is too much money going down the drain."

Said Andrew Strickland of Tallahasee, Fla.: "I think I was influenced by the national trend toward giveaway programs." Several other Floridians mentioned "taxes" as a reason for the way they voted.

A Nebraska jewelry store owner, H. H. Riedel, said, "I have to work for my dollars. Why shouldn't the next man? There's been too much handout."

* * *

Two Texans told Dallas AP correspondents they were anti-LBJ." One said it was because of his opposition to the "Great Society" and the other because of the war in Viet Nam.

* * *

Viet Nam figured in the answers given by a number of those questioned.

A Illinois housewife said, "We should not pull out until the situation (in Viet Nam) is cleared up."

A Chicago businessman said, "I feel we have to be in Viet Nam even if we have to be there 10 years."

A American-born Japanese, a secretary in San Francisco, said, "I can't see how any other president could do anything drastically different from what LBJ has done about Viet Nam."

Said a Lincoln, Neb., housewife: "You can't vote against the Viet Nam war."

Legislature May Adjourn Today

HARRISBURG (AP) — The politically divided legislature appeared headed for final adjournment Tuesday if the move is cleared by Gov. Scranton.

House Democratic Majority Leader Joshua Eilberg said his caucus voted Monday to quit for the year if the Republican Senate agrees.

GOP Senate Majority Leader Stanley G. Stroup said, however, he would be unable to give a definite answer until Tuesday.

Left unsaid was the fact that political protocol, if nothing else, requires the governor to be notified by the leadership of his party that a legislature plans to adjourn sine die — without a return date.

While the Senate is free to make its own decision, the Republicans probably would heed Scranton's word if he asked them to remain in session.

Scranton was out of town most of Monday, speaking at a conference of the National Municipal League in Boston, Mass.

Most of the leaders appeared ready to end the 11 - month session, which was interrupted by lengthy recesses, primarily for the primary and general elections.

"We're ready to go if they (the Senate) are," said Eilberg, who was reelected to Congress last Tuesday.

House Republican Minority Leader Kenneth B. Lee said he did not think there was anything important enough to keep the session going any longer.

Republican Senate President Pro Tempore James S. Berger agreed, saying:

"I know of nothing of any importance that can't be done in a new session. I feel our (GOP) caucus is disposed to adjourn."

Stroup had said essentially the same thing over the weekend.

Both chambers passed over the business on their respective calendars Monday apparently signaling the end of the legislation this session.

Only two minor appropriations are before the Senate.

In the House there are bills to create under law a bureau of consumer protection within the state Justice Department and to control billboard advertising along interstate and major state roads.

Scranton already has established the Consumer Protection Bureau by executive order. However, his successor — or any future governor — could reverse that order. If the bureau were established by law, the law would have to be repealed before the agency could be abolished.

Monday's session was the first for the lawmakers in a month following a recess for the election.

The major business in the Senate was the unanimous confirmation of a judge and a new member of the State Liquor Control Board.

— AP Wirephoto

BOMB VICTIM—Crewman from Liberian freighter, Grand Integrity, is placed on stretcher for trip to hospital after vessel reached harbor Monday at Astoria, Ore., following a bomb explosion early Sunday while the ship was at sea.

Doss Found Guilty Of First Degree in Donna DeRier Killing

FREEHOLD, N.J. (AP) — A jury found William G. Doss guilty of first degree murder with no recommendation for mercy Monday after deliberating nearly eight hours.

The offense is punishable by death in the electric chair.

He was convicted of killing 19-year-old Donna DeRier last Aug. 3. Monmouth County Prosecutor Vincent P. Keuper had asked the 10 men-two women panel for the death penalty.

Doss' common-law wife screamed when the verdict was announced. His mother fell to her knees shouting, "No, no. My God, no." The defendant showed no sign of emotion. His mother was helped from the court room, sobbing convulsively.

Sentencing was set for Nov. 23.

* * *

In a summation that lasted nearly 1½ hours, Doss' court-appointed lawyer, Charles Frankel, charged that an unsigned confession police say Doss made on Aug. 23 was given under extreme duress.

"He was questioned and pressured and questioned and never fed until they broke him," Frankel said. "They wouldn't let him sleep, they wouldn't let him to the bathroom."

Frankel contended there wasn't a "scintilla of evidence" to convict Doss besides the alleged confession.

"My decision is still unshakable," Keuper said in his 40-minute summation. "I say Doss must die."

Superior Court Judge Elvin Simmill, sitting in Monmouth County Court, told the jury they could return a verdict ranging from manslaughter to first-degree murder without a recommendation for life imprisonment or they could find Doss innocent.

Simmill said the jury was faced with "the question of the veracity of police officers on one hand and the defendant on the other." His charge lasted 40 minutes and the jury began its deliberations shortly before 1 p.m.

Doss sat virtually impassive throughout the concluding hours of the trial in the quiet courtroom. The well-built, sandy-haired, 20-year-old millhand was accused of attempted rape and the murder of Miss DeRier in a wooded area of Wall Township.

* * *

The body of the Montclair State College coed, who lived in Hawthorne, was discovered nude, except for shoes, her head bashed in.

The concluding statements by Keuper and Frankel centered on the nature and details of the alleged confession. Miss DeRier's mother, sobbing uncontrollably, was helped from the courtroom shortly before the jury was closeted to begin deliberating.

Keuper said Doss volunteered the confession to Detective William Miller in Wall Township Police Headquarters before he was questioned extensively for details.

"'I don't need a lawyer; I need a doctor. I've got a disease. I murdered that girl,'" Keuper quoted Doss as allegedly having told police. "He brutally murdered her in an unspeakably cruel fashion," the prosecutor added.

Keuper defended the police treatment of Doss after he allegedly gave the confession. "How do you treat people who have committed murder?" he asked, leaning over the barrier that separated him from the jury.

"The police were not kind, they were not merciful," he said "I want you to be as merciful to Doss as he was to Donna DeRier."

Tailor Technique May Be Used for LBJ's Operation

WASHINGTON (AP) — The technique a tailor uses in placing the buttons for a double-breasted suit jacket may be employed Wednesday by surgeons when they repair President Johnson's incisional hernia.

He'll also undergo surgery on his throat for the removal of a growth near the right vocal cord. Throat polyps such as this are common among singers and others who use their voices extensively, and they usually are noncancerous.

However, the tissue cut from the President's throat will be routinely examined microscopically for any signs of malignancy.

Johnson's hernia, or rupture, is at the site of the incision made when his gall bladder was removed last year. Surgeons say one of two common ways to repair such a hernia is this:

—Fold a layer of tough, fibrous body-tissue called "fascia" over the President's ruptured, three-layered abdominal wall of muscle — through which there's a break the size of a golf ball—and sew the sheet of tissue to the far side of the muscle. And then—

—Draw another sheet of fascia — named for the Latin word for sash — from the other direction, pull it over the under-layer of fascia, and suture it securely at the opposite side of the muscle.

* * *

It would be much like first buttoning the underfold of a double-breasted jacket, then pulling the top fold over and buttoning it on the opposite side.

Ideally, surgeons would prefer an alternative.

This involves making repairs, layer by layer, in the three-ply muscle. This calls for suturing breaks in each separate muscle layer, and especially the breaks in overlying sheets of fascia attached to each layer.

But often, the torn muscle-layer fascia is so intertwined with other tissue — notably, the peritoneum, the membrane that lines the abdominal cavity — that separate repairs are impossible or impractical.

In either event, surgeons say, the main thing is to assure a firm band or bands of fascia because this tough, connective tissue constitutes the main support of muscles.

* * *

In either event, the operation — while a low-risk one — involves delicate dissection and surgical seamstress finesse. This is so because the three muscle layers are criss-crossed in three directions.

The three-ply, criss-cross arrangement normally makes for a strong abdominal wall to protect the abdominal organs, such as the stomach, even as the muscles also serve other functions. The latter include helping in such things as respiration and in bending the body forward or flexing the vertebral column.

But, when breaks occur in them, "it takes good dissection to do a hernia operation," as one surgeon put it.

Human interest wins money if you telephone good story material to The Mercury.

Today's Personalities

Eddie Fisher Sues for Divorce

LOS ANGELES (AP) — Singer Eddie Fisher sued actress Elizabeth Taylor for divorce Monday, charging desertion and saying her 1964 Mexican divorce was invalid.

Miss Taylor married British actor Richard Burton after the Mexican divorce, climaxing an international romance.

Fisher, 38, said Miss Taylor, 34, "voluntarily and without just cause" left him on March 21, 1962, "with the intent to willfully desert." At that time they had been married nearly three years.

The suit said Fisher was neither present nor represented by counsel at the divorce in Puerto Vallarta and the Mexican court had no jurisdiction over him.

He asked the court to rule the marriage still valid; grant Fisher a divorce, rule on the nature and extent of community property and divide it equally and determine who should have custody of Liza Todd Fisher, 9, Miss Taylor's daughter by the late producer Mike Todd.

Fisher said he adopted the girl in 1961, and asked for visitation rights if he does not receive custody.

Miss Taylor's husbands, besides Fisher, Burton and Todd, were hotelman Nicky Hilton and actor Michael Wilding. Fisher previously was married to actress Debbie Reynolds.

Lawrence Remains In Deep Coma

PITTSBURGH (AP) —Former Gov. David L. Lawrence, 77, remained in a deep coma Monday in Presbyterian-University Hospital.

Lawrence sunk into unconsciousness nine days ago after he suffered a heart attack and two heart stoppages that caused irreparable brain damage. Doctors say there is no hope of recovery.

Lindsay Joins Fight to Cover Up Waitresses

NEW YORK (AP)—Mayor John V. Lindsay joined the State Liquor Authority Monday in an effort to cover up Fun City's topless cocktail waitresses.

The mayor ordered immediate changes in the city's administrative code making it an offense for a barmaid or waitress to appear publicly "with breasts or lower torso uncovered or so thinly covered as to appear uncovered."

The liquor authority, meanwhile, charged the Crystal Room—where the West Coast's topless fad first hit what Lindsay calls "Fun City"—with "permitting a disorderly place." If found guilty the midtown Second Avenue club could lose its license—an action likely to discourage others.

Earlier, after a conference of officials, the charge against the two waitresses was upped from "offending public decency" to "indecent exposure."

The waitresses, Ruby Diamond, 28, and Mary Rooney, 25, were served summonses on the public decency charge at their first appearance last Wednesday in the Crystal Room.

Want to earn extra money? Give The Mercury tips on news events, social gatherings. You may win part of $10 awarded weekly. Just dial 323-3000.

Demonstrators Freedom Limited By Court Action

WASHINGTON (AP)—The Supreme Court Monday significantly limited the freedom of peaceful civil rights demonstrations on government property.

Upholding the trespass conviction of 32 Negroes who demonstrated outside a jail in Tallahassee, Fla., the court said:

"The United States Constitution does not forbid a state to control the use of its own property for its own lawful nondiscriminatory purpose."

The 5-4 decision, written by Justice Hugo L. Black—long a "free speech" advocate—marked the first time the high court after a full review upheld the conviction of civil rights demonstrators.

Justice William O. Douglas, one of the dissenters, protested from the bench: "We now have set into the record a great and wonderful police-state doctrine."

* * *

This doctrine, Douglas said, is that police have the power to regulate first amendment rights.

Two other decisions of high import also were handed down by the court.

In one, it left standing a Maryland Court of Appeals ruling that state construction grants to three church-affiliated colleges were unconstitutional.

In the second, it refused to review an Iowa Supreme Court decision giving custody of 8-year-old Mark W. Painter to his grandparents over his father's protests.

Until now, the court has consistently thrown out trespass and breach of peace convictions of civil rights demonstrators. And it has often declared invalid the laws on which the convictions were based.

But in affirming the conviction of Florida A&M students who refused to leave the premises of the county jail in Tallahassee in September 1963 the court said:

"The state, no less than private owner of property, has power to preserve the property under its control for the use to which it is lawfully dedicated."

The Negro students were protesting segregated facilities at the jail and the previous arrest of other antisegregation demonstrators.

Come To The Office With The Big Sign.

213 High St., 2d Flr.

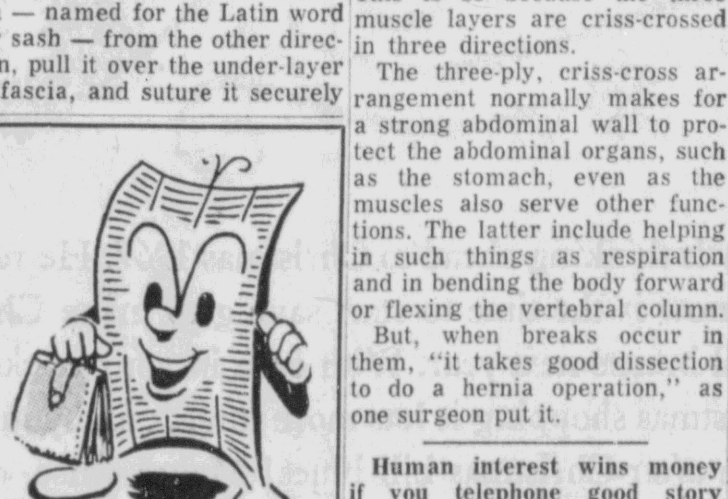

MAKE ME A MEMBER OF YOUR FIRM AND WATCH BUSINESS PROSPER

If you're looking for a quick, easy, inexpensive way to boost your business profits, put me on your selling team. I'm O. Howie Hustles, the far-reaching Mercury Want Ad and I'll take your sales message to your best prospects—the people who have already decided to buy. That's why so many smart businessmen say I'm the one member of their firm they couldn't do without. To find out just how easy it is to put me to work for you, dial 323-3000 right now.

For Want Ad Service

Dial 323-3000, 8 AM-7 PM

BARGAIN TOWN USA

DISCOUNT HEALTH & BEAUTY AID CENTER

YOUR SIGN OF SAVINGS IN POTTSTOWN

CHARLOTTE and HIGH STREETS

POTTSTOWN

Mon. Thru Thurs. 9 to 9
Fri. 8 to 9 Sat. 8 to 6

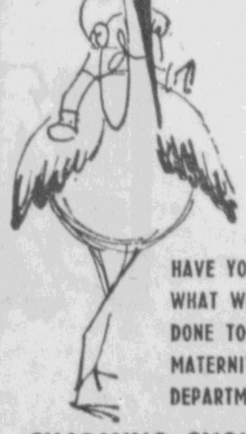

HAVE YOU SEEN WHAT WE'VE DONE TO OUR MATERNITY DEPARTMENT

CHARMING SHOPPES
263 7 HIGH STREET

Are You Protected!
More Than 100 Benefits Go To Pottstown Auto Club Members

AAA

Services and Protections To Save You Time, Money and Worry

No. 63 of 101 AAA Services:

PERSONAL ASSISTANCE FOR MEMBERS
Special Helps Pertaining to Ownership and Operation of Your Car.
Locating lost articles while touring

Protected? If Not, Join Now!

Pottstown Automobile Club, 135 High St. — 323-6300

GOING OUT FOR THANKSGIVING DINNER?

RENT A FORD FROM US.

(We're just a few minutes away.)

Over the river. Or through the woods. No matter which way you go, be stylish.

In a Ford.

We've got all kinds. Mustangs. Fairlanes. Falcons. Fords.

Just take your pick. Then take a ride this Thanksgiving in a Ford. Price: Very reasonable. Insurance? It's included.

Just give us a call and we'll fix you up. With all the trimmings.

Ford RENT-A-CAR SYSTEM

HOWARD CATES, INC.

323 W. High St., Pottstown

Phone 326-2100

Boyertown

EARL S. BENFIELD, Representative Ph. 367-2503
Residence: 425 East Fourth street (all hours)
Office: 143 North Walnut Street (Mon. thru Fri. 8 A.M. to 9:30 A.M.; 1 to 5 P.M.)

Parents Plan Return to Class At Boyertown

Parents of pupils in Boyertown Area Senior High school will have the opportunity of returning to classes Thursday during the annual observance of American Education week.

An announcement by Mrs. Arline H. Fryer, Senior High school principal, invites parents of pupils from grades nine through 12 inclusive to spend the evening at the school visiting with the teachers of their sons and daughters.

Mrs. Fryer said each parent should get a copy of his or her son's or daughter's schedule for Thursday, including room numbers. The parent will then follow this schedule beginning with an attendance period at 7:30 p.m. and going through the eight periods of the day. Each period will be 15 minutes in length.

"The principal reason behind the plan is to let you meet your children's teachers," said Mrs. Fryer. She added that no one need worry about getting lost since there will be guides to assist parents that night.

* * *

MRS. FRYER emphasized that this program is not designed to discuss the work of individual pupils. The plan, she said, enables parents to meet teachers. Conferences will be arranged for a later time if requested, she added.

At 9:45 p. m. there will be a social period in the school dining room with refreshments served by the Junior-Senior High school PTA.

Beginning with the 7:30 p. m. attendance period, at which time parents will have an opportunity to listen to the type of opening exercises now conducted in the senior high school, the daily schedule for Thursday will be followed with the first period beginning at 7:45 p. m. and a new period each 15 minutes thereafter until 9:45 p. m.

Mrs. Fryer said that ninth and tenth grade parents are to use the lobby between the new and old building at the school while the 11th and 12th grade parents are asked to use the lobby between the classroom wing and the curve. This will prevent traffic tie-ups at the entrances.

Arrangements of details will be in the hands of the members of the George B. Swinehart chapter, Future Teachers of America, Student council, the art department, PTA and other pupil groups.

BOYERTOWN REPUBLICAN JP RESIGNS

Ralph Talarico, 427 East Philadelphia avenue, Boyertown, has submitted his resignation as Republican Justice of the Peace in Boyertown, effective today.

Talarico stated his reason for resigning was that the work was too much in addition to his business. This confirmed his assertion that "If a man cannot fulfill the office to which he is appointed and do the job 100 percent, he should not do it any more."

He added that he enjoyed working with the local police chief and police department and expressed his gratitude for help in matters that were new to him.

AUXILIARY TO MEET

The Ladies auxiliary of the Barto Fire company will conduct a meeting tonight at 8 o'clock in the firehall.

Class Play Rehearsal Scheduled

The weekly forecast of events to take place in the Boyertown Area Senior High school was released by the principal, Mrs. Arline Fryer.

Today, 6:30 p. m., senior class play rehearsal in the junior high school auditorium; 7 p. m., YMCA volleyball in the old gym. Tomorrow, Friday's 6th period clubs and study halls today; 4 p. m., BASEA executive council will meet in room 410.

Also, 6:30 p. m., senior class play rehearsal in the junior high school auditorium, 7 p. m., student council meeting in the Research library; 7 p. m., adult evening course in room 509; 8 p. m., Boosters club will meet in the dining room.

Thursday, 4 p. m., Temple course in room 604; 6:30 p. m., senior class play rehearsal in the junior high school auditorium; 7:30 p. m., Parents' Night.

Friday, periods today will be 1, 2, 3, 4, 5, 7, 8 and 6; 1:55 p.m., all students will return to homerooms; 2:50 p. m., GLC Playday in the new gym; 8 p. m., senior class play will be presented in the junior high school auditorium.

Saturday, 8:45 a.m., senior high school marching unit will leave for the Santa Claus parade in Reading; 9 a. m., EUB rehearsal in the auditorium; 8 p. m., senior class play will be presented in the junior high school auditorium.

Ladies Auxiliary Stages Party at Gilbertsville

The Ladies' auxiliary of the Gilbertsville Fire company had its monthly meeting in the form of a Hallowe'en party.

Games were played and refreshments served. Prizes were awarded to Sandra Bucks, Margaret Steltz, Shirley Smith, Arlene Levengood and Amelia Ingram.

A Christmas party will highlight the December meeting of the auxiliary. A gift exchange is planned. The tin pan band will provide entertainment.

Leaf Collections Will Continue

Tom Banner, assistant borough manager of Boyertown, announced leaf collections will continue this week.

Collections will begin tomorrow in zone one. The machine will operate in zone two on Thursday, zone three on Friday and in zone four Monday.

Nominations Set By Ladies Auxiliary

Nomination of officers will take place at the meeting of the Ladies auxiliary of the Earl Township Fire company tonight at 8 o'clock in the social room.

Virginia Resident Is Chapel Speaker

William Oglesby, Victoria, Va., formerly of Reading, will speak at Grace Gospel chapel, 16 East Fifth street, Boyertown, tonight at 7:45 o'clock.

Oglesby is a Bible conference speaker and appeared in Boyertown previously during a series of children's meetings.

Deaths – Funerals

Funeral services for **ELLA R. (WEIDNER) HEYDT**, widow of Edwin H. Heydt, **BECHTELSVILLE RD 1**, were Monday from St. Joseph's (Hill) Lutheran church in charge of the C. L. Losh Funeral home, 124 West Philadelphia avenue, Boyertown.

Officiating was the Rev. Luther Lee Lengel, pastor of St. Joseph's (Hill) Lutheran church, assisted by the Rev. Alvin F. Detwiler, pastor of Boyertown Mennonite church. Interment was in St. Joseph's (Hill) Lutheran church cemetery.

Bearers were Harold M. Heydt, John Schade, Warren Moyer Jr., Lester Gruber, Paul Gruber and Vernon Schwanger.

25 Receive Thanksgiving 'Gifts' From Businessmen's Association

Twenty five families will enjoy this Thanksgiving Day a bit more since they represent the winners in the annual "BIBA Turkey Days" event just concluded by the Boyertown Businessmen's association.

The event was reported as a huge success by members of the association and favorable comments were made by shoppers.

Winners, and the businesses from which the lucky coupons were drawn, are as follows: Gloria Sands, 21 West Second street, Boyertown, Bause's Drug store; Denise Stetler, 428 Rhoads avenue, Boyertown, Berky's Variety store; Mrs. Eugene Nolf, Birdsboro RD 2, from Bingaman's Floor covering.

Also, Fred Brumbach, Boyertown RD 1, Breezy's bakery;

DR. FILADELFO DIAZ

Henry Carver, 28 North Berks street, Boyertown, Robert C. Coxon, jeweler; George D. Eshbach, Boyertown RD 2, Croll and Keck; Mrs. K. J. Fisher, Barto RD 1, Farmers National Bank and Trust company.

And, Dr. Filadelfo T. Diaz, Pottstown, Route 20, First Federal Savings and Loan association; John Burkepile, Boyertown RD 3, William R. Gift incorporated; Kathryn Renninger, Boyertown RD 3, from Hansel and Gretel Children's shop; John Borochelt, Bechtelsville RD 1, Haring's Shoe store; Alma H. Groft, Boyertown RD 2, Karver and Fry Toy and Gift shop.

Also, Margie Sell, 734 Cherry street, Bally, Kay's Dress shop; Betty A. Weiss, 226 East Philadelphia avenue, Boyertown, Kuser Furniture store; Mrs. Robert Bush, Douglassville RD 1, LeFevre's Department store; Mrs. Raymond Stauffer, Boyertown RD 1, The Marcy shop; Robert Fleming, 336 East Sixth street, Boyertown, National Bank of Boyertown.

And, Albert E. Ritter, Boyertown RD 2, from Ritter's Food market; Mrs. Bruce Peter, Oley RD 1, from Sands Sporting Goods; Mary DeAngelo, 322 South Reading avenue, Boyertown, from Howard B. Schanely jeweler; Paul Commale, Gilbertsville RD 1, from Schmoyer's Lumber company; Charles Rohrbach, 126 North Jefferson street, Boyertown, The Stag shop.

Also, Mrs. Clarence Schoenly, Sassamansville, Stu Schaeffer

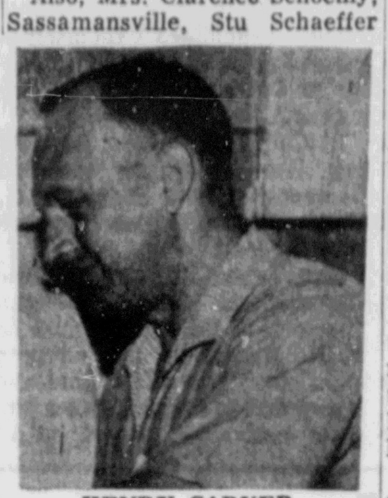

HENRY CARVER

appliances; Harold Myers, 109 North Chestnut street, Boyertown, Thriftway Super market and Jack Boettner, Boyertown RD 2, Western Auto Associate store.

County Farmers Attend Caucus At Annual Event

Voting delegates and officers of the Montgomery County Farmers' association are attending a caucus at the Pennsylvania Farmers' association 16th annual meeting in Altoona.

George Sterner Mrs. Philip Schultz

Delegates from the 50 county member organizations are developing policy electing state directors and conducting business of the state organization.

Attending from the Montgomery County Farmers association are George Sterner, delegate, Bechtelsville RD 1; Francis McDonnell, delegate, Collegeville RD; Mrs. Philip Schultz, county women's chairman, East Greenville RD, and Harold Lohmiller, president, Gilbertsville RD.

Francis McDonnell Harold Lohmiller

Open House Planned At Colebrookdale

In observance of American Education Week, open house will be conducted at the Colebrookdale Elementary school beginning at 7:30 p.m.

It was announced that babysitting will be available in the all purpose room. Mrs. Clifford Shade, publicity chairman, announced also that a film will be shown to visitors.

Refreshments will be served after open house in the all purpose room.

Homemaker's Club Schedules Meeting

The Boyertown Area Homemaker's club will meet tomorrow from 9:30 to 11:30 a.m. in the social room of St. John's Evangelical Lutheran church, Boyertown.

The public is invited to this meeting which will include a demonstration showing how to prepare "Festive Meals That Wait."

Keystone Women To Meet Tonight

The Ladies' auxiliary of the Keystone Fire company, Bechtelsville, will meet tonight at 8 o'clock in the social room. President Mrs. Elva Moser will be in charge.

Auxiliary Stages Belated Party

A belated Hallowe'en party highlighted the meeting of the Ladies auxiliary of Friendship Hook and Ladder company, Boyertown.

Games were played and refreshments served. Special prizes were won by Larue Heffner and Susan Hartman.

The business meeting was conducted by Mrs. Evelyn Haas, president.

Boyertown Classified

Deaths 1

SHARP—In Philadelphia, on Saturday, Nov. 12, 1966, Irene E. Sharp, wife of Melvion A. Sharp, 126 Main St., Bechtelsville, age 55 years. Relatives and friends are invited to the services from the L. W. Ott Funeral Home, 111 N. Reading Ave., Boyertown, on Wednesday at 1:30 p. m. Interment in Hill Church cemetery. Friends may call on Tuesday evening 7 to 9. (L. W. Ott)

Card of Thanks 2

HEYDT

We wish to thank relatives, neighbors and friends for the many acts of kindness shown, for sympathy extended and for the beautiful floral tributes at the funeral of Ella R. Heydt. The FAMILY.

Personals 7

STU SCHAEFFER APPLIANCES (successor to W & R. Gehris). Frigidaire Sales & Service, 24 E. Phila Ave. Phone 367-2535.

Color TV is in your future. Select performance, style and wood. We set up and service our sets, and install color-approved antennas. KUSER BROS. Inc., 112 E. Philadelphia Ave.

Notice 7A

All members of Ladies' Auxiliary of Liberty Fire Co., New Berlinville, are requested to meet TONIGHT at 7:15 o'clock at the L. W. Ott Funeral Home, Boyertown, to view, as a group, the remains of the late Irene E. Sharp.

NO OFFICE HOURS Until Tuesday, Nov. 22. CHARLES W. DELP Jr., M. D. 810 E. Phila. Ave., Boyertown.

Unfurnished Apartments 68

LITTLE OLEY— 4 Rooms and Bath. Call 367-2281.

Exquisite PIERCED EARRINGS in 14 Kt. Gold
Fashioned for today, these fine quality pierced earrings are exquisitely designed in 14 Kt. Gold.
HUNDREDS TO CHOOSE FROM
FOR CHRISTMAS GIVING... USE OUR LAYAWAY PLAN OR MONEY CARD
SCHANELY'S
The Gift Time Jeweler
49 E. Phila. Ave., Boyertown
OPEN FRIDAY TILL 9 P.M.

SPECIALS
TODAY—8-oz. stripped sirloin steak $1.69
(French fries, lettuce, tomato, rolls, butter, coffee or tea)
TOMORROW—Home-Made Meat Pie 95c
(Vegetable, lettuce, tomato, rolls, butter, coffee or tea)
the Charcoal Fireplace RESTAURANT
ROUTE 100 NORTH — NEW BERLINVILLE, PH. 367-9420

GUITARS
Instruction — Sales
Trial Course for Beginners
GREEN'S MUSIC Store & Studios
39 S. Reading Ave.
BOYERTOWN, PA. — 367-2725

VISIT US FOR ALL YOUR SHOES AND RUBBER FOOT-WEAR
Haring's Shoes
29 E. PHILA. AVE., BOYERTOWN
PHONE 367-3111
"OUR PRIDE IS IN FITTING"

LADIES' BULOVA
PRISCILLA "D"
14K Gold Watch Pendant with 14K Gold Chain. 17 Jewels. Yellow. $100.00
For Christmas Delivery Boyertown Area High School CLASS RINGS Must Be Ordered By Thursday, Nov. 17
Lay-Away Now For Christmas Giving
R. C. COXON
JEWELER
12 N. Reading Ave., Boyertown
Open Fridays Till 9 P. M.

TRUCKLOAD SALE
EXTENDED TILL SAT., NOV. 19
JOHNS-MANVILLE Foil-Faced Fiber Glass HOME INSULATION
as low as $2.89 per roll
Famous, top-quality insulation for year-round home comfort, fuel savings. An easy do-it-yourself job!
Open Fridays till 8:30 p. m.
Saturday till 3 P. M.
SCHMOYERS HOME Center
Boyertown—367-2126
Schwenksville—287-7841

NOW in PROGRESS OUR ANNUAL Thanksgiving SALE
FREE 10-lb. TURKEY
WITH FIRST PURCHASE OF 49.95 OR OVER
SHOP OUR ENTIRE STORE FOR BIG SAVINGS— SPECIALS IN EVERY DEPARTMENT
KUSER FURNITURE
Open Thurs. & Fri. Till 9 P.M.
146 S. Reading Ave., Boyertown Call 367-2491

STATE BOYERTOWN—367-2237
LAST TIMES TONIGHT "ASSAULT ON A QUEEN"
Shows: 7:00 & 9:00 P. M.
Starting Tomorrow—2 Days Only!
"AMONG THE GREAT MOVIES OF ALL TIME!"—Life Magazine
WALTER READE-STERLING presents "the Gospel according to St. Matthew"
NO INCREASE IN PRICES

HANDBAGS by Jaclyn®
To Complete Her Wardrobe a Jaclyn® Handbag Is Sure To Please.
2.99 and 4.99
Le Fevres
STORE HOURS: DAILY 9:30-5:30—FRIDAY 9:30-8:30
BOYERTOWN, PA. 367-2480

make Christmas shopping a breeze! Join Nifty Nickels' 1967 CHRISTMAS CLUB!!!

Nifty is thinking ahead to Christmas 1967. He reminds you that now is the time to start saving to make Christmas a real breeze next year. With cash in your pocket Christmas shopping is lots more fun ... and you eliminate those after-Christmas bill blues! Makes sense, doesn't it? Stop in today at any of our four friendly offices and open a Nifty Nickels Christmas Club for the amount that personally suits you best.
NATIONAL Bank of BOYERTOWN
4 CONVENIENT BANKS:
Boyertown • Bally • Douglassville • New Hanover
MEMBER FEDERAL RESERVE SYSTEM/F.D.I.C.

Market Suffers Sharp Decline

NEW YORK (AP)—The stock market took a fairly sharp loss Monday and there was no great surprise in Wall Street. Trading was moderately active.

Volume was 6.55 million shares compared with 6.69 million on Friday.

The Dow Jones industrial average lost 5.34 at 813.75.

Some profit taking was a normal expectation following last week's rally, brokers said. The confidence generated by the election results was now being overshadowed by predictable caution pending the outcome of President Johnson's surgery scheduled for Wednesday.

The market was mixed at the opening, soon showed a loss on average even though gainers outnumbered losers during the morning, then settled generally lower with all the statistics pointing to the downside.

Of 1,435 issues traded, 698 declined and 460 advanced. New lows for the year totaled 14 and new highs 9.

The Associated Press average of 60 stocks fell 1.2 to 298.3 with industrials off 2.6, rails up .1 and utilities off .5.

The New York Stock Exchange index fell 28 cents to $43.91.

Twelve of the 15 most active stocks fell, two rose and Occidental Petroleum was unchanged.

Gulf & Western Industries was the most active issue, losing ⅞ at 30¼ on 213,300 shares.

Prices declined on the American Stock Exchange. Volume was 1.86 million shares compared with 2.17 million Friday.

HOG RECEIPTS HIGHEST IN 22 MONTHS

CHICAGO (AP)—Hog receipts of 9,500 were the highest Monday in 22 months and shippers took nearly 75 per cent of the supply.

Butchers were steady to 25 cents a hundredweight lower. Mixed No. 1 and 2 grade butchers scaling 200 to 220 lbs brought $20.75 to $21.00, the top mixed 1 and 3 grades scaling 190 to 240 lbs went at $19.50 to $20.75. Mixed 2 and 3 grades, scaling 210 to 280 lbs went at $18.00 to $20.00.

Cattle receipts totaled 11,500 and slaughter steers were steady to 25 cents a hundredweight higher in fairly active dealings. Prime slaughter steers weighing 1,175 to 1,400 lbs brought $25.50 to $25.75, the top. Choice steers weighing 90 to 1,350 lbs went at $24.50 to $25.25. High choice and prime heifers in the 900 to 1,350 lb range brought $24.00 to $24.25.

Sheep receipts totaled 800 head and wooled slaughter lambs were weak to mostly 50 cents a hundredweight lower. Choice and prime wooled slaughter lambs weighing 90 to 100 lbs sold at $22.00 to a top of $22.50.

Three More Steel Producers Join Hike in Prices

PITTSBURGH, Pa. (AP) — Three more steel producers — including No. 1 U.S. Steel Corp. — joined other producers Monday in hiking prices on stainless steel products.

Besides U.S. Steel they were Armco Steel Corp. of Middletown, Ohio, and Jones & Laughlin Steel Corp. of Pittsburgh. Last week, five stainless producers announced price increases ranging from 1.5 to 3 per cent.

Both U.S. Steel's and J & L's announcements came in the form of brief statements which called the increases a revision of prices to meet competition.

The statements did not specify the amount of the increases, and company spokesmen declined to elaborate. J & L's hikes are effective Tuesday, while U.S. Steel's go into effect Friday.

Armco said its price adjustments would mean a net average increase of about 2.5 per cent a pound in base prices. It also said some price decreases are included.

The price adjustments cover stainless steel sheet and strip products as well as other nickel-bearing mill products. The price of nickel, a key ingredient of stainless, was increased almost 10 per cent recently by mining companies.

Grain Futures Market

CHICAGO (AP) — Soybean futures prices soared as much as 6½ cents a bushel above Friday's close on the Board of Trade Monday before profit taking trimmed some of the gains.

Grain futures prices also closed higher.

Active buying and short covering featured the bean trade. The action reflected the relatively low stocks available for delivery on the November contract and continued light receipts.

Soybeans also reacted in bullish fashion to an Agriculture Department forecast that soybean demand in 1966-67 will increase substantially over 1965-66.

Wheat prices were stimulated by continued dry weather and the forecast of little or no moisture in the Southwest winter wheat belt.

Wheat closed ⅝-1⅞ cents a bushel higher, December $1.72½; corn ¼-1¼ higher, December $6.41⅝-½, oats ⅛-⅜ higher, December 77-76⅞ cents; rye unchanged to ¼ higher, December $1.23¼ and soybeans ½-3¾ higher, November $2.99¼-¾.

Production of Steel

NEW YORK (AP) — Steel production rose last week 0.5 cent to 2.56 million tons from 2,546,000 tons the previous week, the American Iron and Steel Institute reported Monday.

For the year to date output totaled 117,101,000 tons, up 0.8 per cent from 116,206,000 in the same period last year.

The index of productions by districts (100 equals 1957-59):

Northeast Coast 122, Buffalo, 158, Pittsburgh 122, Youngstown 125, Cleveland 152, Detroit 188, Chicago 141, Cincinnati 152, St. Louis 131, Southern 149, and Western 141.

Dow Jones Averages

NEW YORK (AP) — Final Dow-Jones averages for Monday.

STOCK

	Open	High	Low	Close	Net Ch
30 Ind	819.26	823.10	808.29	813.75	—5.34
20 RRs	201.08	201.95	199.41	200.56	+0.03
15 Utls	137.75	138.63	136.39	137.33	—0.21
65 Stks	287.73	289.13	284.48	286.32	—1.08

Transactions in stocks used in averages

Indus	509,400
Rails	163,100
Utils	83,600
65 Stks	701,100

BONDS

40 Bonds	80.84—0.05
10 Higher grade rails	72.63—0.11
10 Second grade rails	81.08+0.14
10 Public utilities	82.55—0.19
10 Industrials	87.08—0.06
Income Rails	69.51—0.07
Commodity futures index	136.65+0.36

LOANS
HORRIGAN FINANCE CO.
146 HIGH ST.
POTTSTOWN, PA.
Call ... 326-4040
Open Sat., Nov. 26, Dec. 3, 10, 17—9 to 12 Noon
Jim Bradley, Mgr.

Attention
AIR-WAY
VACUUM CLEANER USERS
Due to the fact that there is no representative in your area, we now have our delivery truck in the Pottstown Area twice a week.
JUST CALL 1-376-1222
or write to our new location
WITH THIS ADVERTISEMENT YOU WILL RECEIVE $1.00 OFF ON ONE DOZEN BAGS AND FILTERS
Also, We Carry Hoses, Parts and Service All Make Vacuum Cleaners.
Just dial our number and our radio controlled truck will stop at your door, at no extra charge.
AIR-WAY
VACUUM SERVICE
1262 Church Street, Reading, Pa.

New York Stock Market

NEW YORK (AP)—Following is a list of selected stock transactions on the New York Stock Exchange Monday:

	Sales (hds.)	High	Low	Close	Net Chg.
ACF Ind 2.20	39	41¾	41¼	41¼	—¾
Ad Millis .40b	x12	14	13¾	13¾	+ ¼
Air Red 2.50	14	56½	55¾	56¼	+ ⅛
Alleg Cp .10e	28	8⅞	—½	8⅝	— ¼
AllegLud 2.20	19	56¾	56⅛	56⅛	— ⅝
Alleg Pw 1.14	37	27½	27¼	27½	....
Allied C 1.90b	196	34½	34	34¼	+ ⅛
Allis Chal 1	131	22⅞	22½	22⅝	— ⅛
Alcoa 1.60	75	79⅛	78	78½	— ⅝
Amerada 3	42	74¼	73½	73⅞	— ⅛
AmCyan 1.25	121	36⅞	36⅜	36¾	....
A ElPw 1.44b	61	40¾	39⅝	40	—1
Am Motors	172	8⅝	8⅛	8⅝	+ ⅛
Am Smelt 3a	50	60¼	58⅞	58⅞	—1⅛
Am Std 1	67	15⅝	15¼	15⅝	— ⅛
Am T&T 2.20	614	56⅛	55½	55¾	— ⅝
Am Tob 1.80	90	31¾	31¼	31¼	— ⅝
AMP Inc .60	18	54⅛	54	54	....
Anacon 3.25e	78	80	78⅛	80	+ ½
Anken Chem	71	10½	9⅞	10	— ¼
ArmcoSt 3	82	47½	46⅜	46⅝	— ⅝
Armour 1.60	112	30⅞	29½	29⅝	—1¼
Arms Ck 1.20	33	40¾	40¼	40¾	— ¼
Ashland Oil 1	183	32¼	31⅝	32	+ ¼
Atchison 1.60	233	28¾	27¾	28	....
Atl Rich 2.80	43	87¼	86	87¼	+ ¾
Avco Cp 1.20	130	22¼	21½	21⅝	— ½
BabcokW 1.25	101	30⅝	30	30⅛	— ⅛
Bell How .50	184	47⅝	46⅝	47⅛	— ⅛
Bendix 1.40	55	33	32⅜	32⅜	— ⅝
Beth Stl 1.50	218	31	30½	30½	+ ⅛
Boeing 1.20	313	60⅜	58⅜	58⅞	—1⅛
BoiseCasc .25	51	20½	19⅝	20	+ ⅝
Borden 1.20	34	33⅝	33⅛	33⅛	— ⅝
BorgWar 2.20	52	40⅞	40⅛	40¾	— ¼
Brunswick	206	7⅛	6⅞	6⅞	— ⅛
Bucy Er 1.60	34	24⅜	24⅛	24⅜	....
Budd Co .80	x37	14¼	13¾	14	....
Bulova .60b	31	17¾	17¼	17¼	— ¼
Burl Ind 1.20	76	26⅞	26½	26¾	+ ⅛
Burroughs 1	286	76⅜	72⅛	76¼	+3
Carrier 1.60a	18	66	64¼	65⅝	+1⅝
CarterW .40a	51	13	12⅝	12⅝	— ¼
Case JI	68	20⅝	19⅞	20¼	+ ⅛
CaterTr 1.20	98	37⅞	36⅝	37⅝	+ ⅞
CelaneseCp 2	73	46⅞	46⅛	46⅛	— ⅛
Ches Oh 4	17	64⅞	64½	64⅝	— ⅛
ChrisCft 1.10f	96	22¾	22	22½	....
Chrysler 2	633	33⅛	32½	32⅞	— ⅛
CitiesSvc 1.80	67	47¾	47½	47½	— ⅛
CocaCola 1.90	26	84¾	83½	84⅜	— ⅛
Colg Pal .90	63	29⅞	28⅞	28U	— ¾
Col wgas 1.36	57	25¾	25½	25½	— ⅛
Col Pict 1.21t	78	37⅛	34	35¾	—2
ComSolv 1.20	321	43¼	39	43⅛	+2⅝
Comw Ed 2	41	51⅞	51	51¾	+ ⅝
Comsat	49	41⅞	40¼	41¼	— ⅝
Con Edis 1.80	182	33	32½	33	+ ⅜
Cont Air .80	113	65¼	63	63⅝	— ¾
Cont Can 1.90	38	42⅛	41½	41½	— ⅜
Corn Pd 1.60	74	48¼	47½	47¾	— ½
CorngGWk 2a	19	276½	274	275	—4
CoxBdcas .40	8	33⅝	33	33¼	— ¼
CrouseHd .80	20	18⅞	18⅜	18¾	— ¼
CrowCol 1.87t	70	39½	38¾	38¾	— ⅝
Crown Cork	4	50½	50½	50½	— ⅜
Crown Zell 2	32	45¾	44⅝	45¼	— ⅞
Cruc Stl 1.20	36	22	21⅜	22	+ ¾
Deere 1.80a	116	63¼	62	62⅞	— ⅛
Delta Air 1	144	112¼	110	110½	— ½
Doug Air .75r	493	43⅝	41	42	— ½
Dow Chem 2	69	59¾	58⅞	59¼	— ¾
Draper 1.20a	49	18⅜	17⅞	18⅛	+ ⅛
DressInd 1.25	31	28¼	27½	28	— ¼
duPont 3.75e	69	163	159½	160⅞	—2⅛
Duq Lt 1.50	23	29⅝	29¼	29¼	— ½
E Kodak 1.60	150	125⅞	123½	123⅞	— ⅝
EatonYa 1.25	33	25¾	25⅛	25⅛	— ⅝
EG&G .20	129	36½	35⅝	36½	+ ⅞
ElBondS 1.72	17	31¾	31½	31¾	+ ⅛
End John	17	20⅝	20¼	20⅝	+ ½
ErieLack RR	119	8	7½	7⅝	— ¼
FairCam .50g	438	115⅛	110	113	—1⅜
Firestne 1.30	23	48⅝	48¼	48½	+ ¼
FstChart .51t	126	12⅜	12⅛	12¼	....
FMC Cp .75	99	33¾	33¼	33⅝	+ ⅝
FoodFair .90	81	15	14⅝	14⅞	....
FordMot 2.40	506	41⅜	41	41⅛	— ⅛
G Accept 1.20	8	19⅛	19	19⅛	+ ⅛
GenAnilF .40	209	18⅝	18	18¼	— ⅛
Gen Cig 1.20	24	19	18⅝	19	....
GenDynam 1	89	48⅝	47¼	47½	—1
Gen Elec 2.60	141	98⅜	96⅝	97¼	—1
Gen Fds 2.20	62	79	76¾	78⅜	+1¼
GenMills 1.50	103	64⅛	63	63⅛	—1¼
GenMot 4.55e	x578	72⅜	71⅜	71⅝	—1⅛
GenPrec 1.50	98	56¼	54½	55	— ¾
GPubSvc .49e	24	6	5⅞	5⅞	— ⅛
G PubUt 1.50	58	33¼	32⅞	33⅛	+ ¼
GTel El 1.28	245	44⅜	43½	44¼	+ ¾
Gen Tire .80	67	32⅝	32	32⅜	— ¼
Ga Pacific 1b	83	36	35½	35¾	— ½
Gillette 1.20	162	41⅜	40¾	41¼	+ ⅜
Glen Ald .70	109	10¼	10	10	....
Goodrich 2.40	27	66⅝	66⅛	66¼	— ¼
Goodyr 1.35	53	48	47¼	47⅞	....
GraceCo 1.30	88	43⅜	43	43¼	....
GranitCS 1.40	22	20¾	20½	20½	....
GrantWT 1.10	26	23¾	23⅛	23⅛	— ½
GtA&P 1.20a	125	27⅞	27¼	27½	+ ⅛
Gt Nor Ry 3	16	52¾	52¼	52¾	+ ⅛
Gt West Finl	184	7⅛	7	7	— ¼
Greyhnd .90	92	18	17⅝	17⅞	....
GrumnAirc 1	118	49	47¾	49	+1
GulfMO 2.20a	17	62¾	60¾	62¾	+1½
Gulf Oil 2.20	127	59½	59	59⅛	....
GulfStaUt .80	9	27⅛	26½	26½	— ⅝
HercInc 1.10 e	56	44⅞	44¼	44⅞	+ ⅞
IllCenInd 2.40	9	68¾	68⅝	68⅝	+ ⅛
Imp Cp Am	62	4⅞	4¾	4¾	— ⅛
IngerRand 2	43	37½	37⅛	37¼	— ⅜
IntBusM 4.40	74	350½	347	349½	—2½
Int Harv 1.80	287	37¼	36	36	—1
Int Nick 2.80	48	81½	79¾	80	— ⅜
Intl Packers	5	8⅛	8	8⅛	— ⅛
Intl Pap 1.35	136	27¾	27	27	—1
Int T&T 1.35	33	70⅜	69¾	69⅞	— ⅜
ITE Ckt 1b	6	37⅜	36¼	36¼	—1½
JohnMan 2.20	17	49¼	48¾	49¼	+ ⅛
Jones L 2.70	51	47⅜	47	47⅛	....
Joy Mfg 1.25	44	26	25⅜	25⅝	+ ⅛
Kaiser Al 1	96	38⅞	37¾	37⅞	— ⅝
Kennem	146	37½	36⅛	37	+ ¾
Kennecott 2	146	37½	36⅛	37	+ ¾
KernCLd 2.60	22	65⅜	64½	64¾	— ⅛
Koppers 1.40	25	26¼	26	26	....
Kresge .80	12	44¼	44	44¼	....
Kroger 1.30	30	23¼	23	23	+ ⅛
Lear Sieg .70	52	23¼	22⅛	22½	— ⅞
LehPCem .60	60	9¾	9½	9¾	+ ¼
Leh Val Ind	36	9⅛	8⅝	8⅞	....
LOFGls 2.80a	72	43⅞	43¼	43½	— ¼
LibbMcN .49t	15	10¼	10	10	....
Liggett&M 5	25	70¾	70	70¼	— ⅛
Litton 1.54t	123	71½	70¼	71½	+ ¾
Lorillard 2.50	27	44⅝	44¼	44¼	— ⅜
LuckyStrs .80	5	18½	18⅛	18⅛	— ⅛
Lukens Stl 1	41	31⅜	30⅛	30⅛	—1⅝
Mack Tr 1.59t	39	33	32	32½	....
Magnavox .80	980	45	42⅛	42¾	—2⅛
Marathn 2.40	31	60⅜	58¼	58¼	—2
MartinMar 1	108	18¾	18½	18⅝	....
Merck 1.20a	65	79¼	77⅝	77¾	—1¾
MerrChap 1e	2	22⅛	22⅛	22⅛	....
MGM 1	208	36⅞	35¾	36	—1
MinerCh 1.20	11	27⅞	27⅜	27⅝	+ ⅛
Mo Kan Tex	25	6⅞	6⅝	6⅝	+ ⅛
MobilOil 1.80	147	48	47⅜	47⅜	— ⅝
MontWard 1	204	23¾	23¼	23¾	+ ⅜
Nat Bisc 1.90	24	49⅞	49½	49¾	+ ¼
Nat Can .50b	67	26¼	25⅞	26¼	+1
N CashR 1.20	115	67¾	65	66	—1
NatDairy 1.40	x49	38¾	37¾	37¾	— ¼
Nat Dist 1.60	194	37	36⅛	36⅞	+ ½
Nat Gypsm 2	87	27⅞	27	27	— ⅜
N Lead 2.25e	93	58¼	57	57½	....
Nat Steel 2.50	108	40⅜	40⅛	40⅛	....
NY Cent 3.12	72	64⅜	63⅝	64⅛	— ⅛
Niag MP 1.10	72	23	22½	22¾	+ ⅛
Norflk Wst 6a	24	103½	102½	102½	— ½
NA Avia 2.80	87	49⅜	48½	48½	— ⅜
NorNGas 2.40	18	51½	50⅝	50⅝	— ⅜
Nor Pac 2.60	25	48⅛	47⅝	48	....
Norwich 1.30	10	58⅛	57¾	57¾	— ¼
Occident .70b	981	37¼	35⅞	36½	....
OhioEdis 1.20	152	26¾	26⅛	26⅜	— ¼
OlinMath 1.80	31	54⅞	54¼	54⅝	— ⅜
Outb Mar .80	45	16⅝	16⅛	16¼	— ⅛
OwensIll 1.35	53	58¼	56½	57¼	+1
Pan Am .60	355	51⅛	49¾	50⅜	— ⅝
Penney 1.50a	37	56	55⅛	55¼	—1
Pa PwLt 1.48	24	36	35⅛	35⅛	—1
Pa RR 2.40	48	50¾	50¼	50¾	+ ½
Pennzoil 1.40	16	75	74¼	74¼	—1¼
PepsiCo 1.60	32	73⅜	71¾	71¾	—1⅝
PfizerC 1.20a	85	71	69¼	70	— ⅜
Phila El 1.48	27	33⅝	33	33	— ⅝
PitneyB 1.20	79	47⅝	46½	47	— ½
Pit Steel	22	10⅜	10⅛	10¼	....
Polaroid .40	370	153⅜	148¾	151⅜	—1⅞
Procter G 2	49	74½	73	73⅛	—1¼
PublkInd .34t	37	6¼	5⅞	5⅞	— ¼
Pullman 2.80	16	48⅞	48⅜	48⅜	— ½
RCA .80	421	48⅛	46⅜	46¾	—1½
Reading Co	20	14½	14⅛	14⅜	+ ⅝
Reich Ch .40	34	13	12½	12¾	+ ⅛
RepubSteel 2	154	38½	37¾	38½	+1¼
Revlon 1.30	202	45	43	44⅞	+1⅜
Rexall .30b	45	28¾	27⅝	28	— ¾
Reyn Met .75	66	49⅜	48⅛	48⅝	— ⅜
Reyn Tob 2	125	36⅝	36	36⅛	— ⅝
Safeway St 1	96	26⅝	25⅞	26⅛	— ¾
StJosLd 2.60	47	36¾	36⅛	36½	— ⅛
StRegP 1.40b	138	28¾	28⅜	28⅝	+ ⅛
Scott Paper 1	157	26⅜	25⅞	26¼	+ ⅛
Searl GD 1.30	87	38	37⅛	37⅝	— ⅝
Sears Roe 1a	109	49⅝	49⅛	49⅛	— ⅝
Shell Oil 1.90	28	67⅝	67¼	67⅝	+ ⅝
ShellTra .87e	3	20	19⅞	19⅞	— ⅛
Sinclair 2.40	43	65⅝	65⅜	65⅜	— ¼
SingerCo 2.20	80	44¾	44⅛	44⅜	
SmithK 1.80a	198	50¼	49½	49¾	+ ¼
SouthPac 1.50	122	29⅞	28¾	29¼	+ ⅛
South Ry 2.80	93	44½	43⅜	43⅝	—1.
Sperry Rand	719	27⅞	26¼	26½	— ⅝
Square D .60	95	18⅝	17⅞	18⅛	— ¼
StdBrand 1.30	13	35¼	34¾	35⅛	+ ¼
StOil Cal 2.50	69	64¾	64⅛	64½	— ¼
StOilInd 1.70	79	53¾	52½	52¾	—1
StOilNJ 3.30e	231	69¼	68¾	69	— ⅞
StdOilOh 2.40	16	67½	66¼	67⅜	— ⅛
Studebak .25e	51	35⅜	34⅝	34⅝	— ⅝
Sun Oil 1b	10	53⅛	52⅞	53⅛	+ ⅛
Texaco 2.60a	104	73⅞	73¼	73½	— ⅛
TexGSul .40	170	87¾	85¾	87¾	....
TexasInst .60	136	111⅞	107½	111⅞	+2⅝
TexP Ld .35e	11	14¼	14⅛	14⅛	— ¼
Textron 1.20	72	48½	47⅞	48⅛	+ ⅛
Thiokol .35e	195	15⅜	14½	15	— ⅝
Tidewat Oil	15	63⅜	63⅜	63⅜	....
TransWAir 1	185	66¼	64⅛	65½	—1
Transam .90b	105	29⅞	28⅝	29	— ⅞
Twent Cen 1b	131	37⅛	36	36⅞	— ⅛
Un Carbide 2	201	49⅝	48⅝	48⅝	— ½
Un Pac 1.80a	297	38¾	37⅞	38¼	....
Un Tank 2.30	7	55½	55⅛	55⅛	— ¼
UnitAirLin 1	122	51⅜	50⅝	51	— ¼
UnitAirc 1.60	x109	77⅞	76⅞	77¾	+ ¾
UnitCorp .40e	12	8½	8¼	8¼	....
Un Fruit .75e	83	29¾	28½	28½	—1⅛
UGasCp 1.70	62	51⅛	50½	50½	....
USGypsm 3a	142	55	54	54¾	+ ¾
US Lines 2b	103	32⅛	31	31	— ¾
U Plywd 1.40	40	33⅜	32¾	33⅜	+ ½
US Rub 1.20	102	43¾	42¼	43½	+1¼
US Smelt 1e	177	47⅞	45⅞	47	— ¼
US Steel 2.40	364	38¼	35⅞	37¾	— ⅛
WarnPic .50a	378	18¼	16⅞	17⅜	— ¾
WUnTel 1.40	54	34¾	33¼	33¾	—1
WestgEl 1.40	134	50½	49¼	49⅝	— ½
White M 1.80	33	43⅜	42	42⅛	— ⅞
Wilson Co 2	2	47¾	47½	47½	— ¾
Woolworth 1	164	20	19⅞	20	+ ⅛
Worthing 1.20	56	32⅝	31¼	31¼	— ⅞
Xerox Corp 1	195	180½	177¼	179¼	—2¼
YngstSht 1.80	87	28⅜	27½	27⅝	— ⅜
Zenith Rad 1	307	56⅛	53⅛	53⅞	—2⅛

Copyrighted by The Associated Press 1966

Sales figures are unofficial

Unless otherwise noted, rates of dividends in the foregoing table are annual disbursements based on the last quarterly or semi-annual declaration. Special or extra dividends or payments not designated as regular are identified in the following footnotes.

a—Also extra or extras. b—Annual rate plus stock dividend. c—Liquidating dividend. d—Declared or paid in 1965 plus stock dividend. e—Declared or paid so far this year. f—Payable in stock during 1965, estimated cash value on ex-dividend or ex-distribution date. g—Paid last year. h—Declared or paid after stock dividend or split up. k—Declared or paid this year, an accumulative issue with dividends in arrears. n—New issue. p—Paid this year, dividend omitted, deferred or no action taken at last dividend meeting. r—Declared or paid in 1956 plus stock dividend. t—Paid in stock during 1966-estimated cash value on ex-dividend or ex-distribution date.

z—Sales n full.

cld—Called. x—Ex dividend. y—Ex dividend and sales in full. x-dis—Ex distribution. xr—Ex rights. xw—Without warrants. ww—With warrants. wd—When distributed. wi—When issued. nd—Next day delivery.

vj—In bankruptcy or receivership or being reorganized under the Bankruptcy Act, or securities assumed by such companies. fn—Foreign issue subject to interest equalization tax.

American Leaders

NEW YORK (AP)—Sales, closing price and net change of the five most active stocks traded on the American Stock Exchange, Nov. 14.

Syntex Cp.	148,600	79½ up 1½
UN Control	52,100	4⅝ off ½
Rio A Nspn Wt.	42,000	3-32 off 3-32
Gt. Am Ind	38,500	3⅛ off ⅛
Seven Arts	33,100	21⅝ up 1¼

Philadelphia Produce

PHILADELPHIA (AP) (USDA)—Trading was active and supplies liberal on the wholesale produce market today.

Apples: Ctns tray pack Pa. delicious 3.40-4.00, Golden Delicious 4.00-25.

Cabbage: N.J. Danish and domestic crts 1.50-2.50; Pa. crts 1.50-2.50.

Lettuce: N.J. Iceberg 24s 2.50-3.00, Romaine crts 1.25-2.25, Big Boston crts 24s 1.50-2.50.

Mushrooms: Pa. 4-qt bkts 1.00-75.

Potatoes: 50-lb sks Katahdins and Chippewas Pa. 1.25-50; N.J. 1.25-50.

Sweet potatoes: N.J. bu orange 3.25-50, ⅝ bkts red 1.50-3.50, yellow 2.00-4.00.

Cash Position

WASHINGTON (AP) — The cash position of the Treasury Nov. 8, 1966:

Balance $5,108,462,317.44
Dpsts fiscal yr July 1 $49,182,767,055.08
Withdrawals $62,972,526,255.97
Total debt (X) $327,066,245,851.36
Gold assets $13,256,654,763.47
(X) Includes $266,204,597.78 debt not subject to statutory limit.

Dressed Poultry

NEW YORK (AP)—(USDA)—Dressed poultry: New York, Philadelphia and Boston carlot and trucklot turkey markets, U.S. Grade A, ready-to-cook, frozen; trading continues good; with activity centered on young hens and consumer weight young toms both fresh and frozen. Fresh turkeys continued to show dealer interest at 45 cents on young hens and 42 to 43 cents on consumer weight young toms; with some offerings as much as two cents higher. Frozen toms continue barely adequate. Sales of frozen: Young hens 8-16 lbs 39 cents; young toms 14-22 lbs 38. Offerings reported: Young hens 8-16 lbs 39-40½ cents; young toms 14-22 lbs 38-39½, 22-30 lbs 38-38½, 30 lbs and up 38-39; fryer-roasters 4-8 lbs 40-40½; young tom whites 8-14 lbs 37-38.

Squabs, ice packed, price per pound in one dozen units, 11 lbs and up 1.20-30; mostly 1.25-30, 9-10 lbs 1.15-25.

Ready-to-cook, ducklings, Grade A and U.S. Grade A, frozen, whole, 4 lbs and up 42-44, mostly 42½.

Research Shows That Trees Control Fire

TEL AVIV, Israel (AP)—Tamarix, a tree with a high mineral content, which excretes salt, may be used successfully as a living firebreak, according to research done at Tel Aviv University. Twigs and litter under Tamarix trees are almost incombustible, and other vegetation does not grow because of the salt that drips from the trees at night. Tamarix is easy and inexpensive to propagate and has a high growth rate. It has been widely naturalized in southwestern United States where it is called "salt cedar."

Advertisement Advertisement

Pore Cream Needed to Refine Disturbed Skin

Even blackheads and pimples yield. Cream acts in, around, under and through the pores*

In one week a disturbed skin can be prettier, clearer and finer-looking by using a special pore cream. If your skin is disturbed—in color, texture, pores or surface imperfections, it needs *active* help. And that is what you get with Deep Deep Pore Cream. 1. The cleaningest, fluffiest of creams. 2. After you tissue it off, countless invisible droplets remain — and *penetrate* — in, around, under and through the pores for finer skin texture. (Even blackheads and *surface pimples outwardly caused yield.) 3. *Clears* with positive action to lighten and clear. Virtually renews the surface skin! 4. *Moisturizes* — stimulates the skin's own dewiness. To disturbed skin, Deep Deep Pore Cream brings new hope of a clear, fresh complexion from the trustworthy 53-year-old Mitchum laboratory. In fact, you get *visible improvement* in ten days or purchase price refunded.

How to Buy. Deep Deep is on sale from coast to coast at $2.00 for the 90-day supply.

REA & DERICK, DRUGS

Pop Ignores Mom's Plea Not to Buy New Cleaner

Helen Help Us!

By HELEN BOTTEL

Dear Helen:

A while back a vacuum cleaner salesman came to our door. My mother said she didn't want one, but he came in anyway.

Then he proceeded to sell my father on the cleaner, even though my mother told him (my father) she would break all his fingers if he signed the contract.

He signed anyway, after the salesman told her to leave him alone. She threatened to slap the salesman, but that made my father all the more determined to buy. She explained that we could not afford a $400 vacuum cleaner.

My mother has written to the company but has not heard from them. She tried to read the contract but it doesn't make much sense. Is there anything she can do?—HELP.

Dear Help:

If your father signed a contract, there is little he can do but pay for the machine; or let it go back—which will put a black mark on his credit rating.

However, if your mother can prove undue sales pressure, she should register a complaint with the Better Business bureau, or the Consumer council in her state. A salesman who twists the arm of the gullible sex (males, natch) should have his fingers rapped.—H.

* * *

Dear Helen:

I got a problem. I am visiting my brother in law, the one and only fink, and my sister who is a nice lady. I get static on how much I eat. I do not get fat; this is what I have for an average day:

Breakfast: two eggs, bowl of cereal, two slices of toast, a bagel and sausage.

Lunch: Three sandwiches, punch, toast.

Dinner: Four hamburgers and three dips of potatoes (my dips —well, they are not like your dips).

My b-in-l says it's unbelievable. I am still alive, so I guess I'm not that strange. Should I go on a starvation diet just for him? — HUNGRY GROWING BOY.

Dear HGB:

It would be pretty cruel depriving you of the goodies that keep your stomach away from your backbone, but it's pretty expensive providing them. Maybe your visit has lasted long enough and you should go home and eat.—H.

* * *

Dear Helen:

My friends have told me that if a girl wears a bracelet on her right ankle she is looking for a boy friend, but if she wears it on her left ankle, she already has a boy friend.

Others say it's vice versa. Please tell me, which is which? —A.N.

Dear A:

Frankly, I [illegible] know — but I bet I'll find out as soon as this column is published.

Any information from anklet etiquette experts will be greatly appreciated.—H.

* * *

Dear Helen:

My sister will be married soon and wants a big wedding, with white dress, etc. I always heard you shouldn't wear white unless you deserve to wear it. But if she wears a color, that's shouting it out, isn't it? So what to do?—H.D.R.

Dear H:

You heard wrong. White may be chosen even for a second-marriage bridal dress. Why don't you stop worrying about what doesn't concern you?—H.

By HELEN BOTTEL

This column is for young people, their problems and pleasures, their troubles and fun. As with the rest of Helen Help Us!, it welcomes laughs but won't dodge a serious question witih a brush-off.

Send your teenage questions to YOUTH ASKED FOR IT, care of Helen Bottel, The Mercury.

LAW IS NEW APPROACH TO FINANCING

WASHINGTON (AP) — Legislation which President Johnson has just signed into law in Texas is are volutionary approach to financing of presidential campaigns. It could make up to $30 million each available to the Democrats and to the Republicans for the 1968 White House race.

The funds would come from voluntary taxpayer contributions — without any tax increase — and sponsors of the idea say it would free the parties of the need to seek large contributions from powerful individuals and groups who might later seek favors in return.

The Senate hooked the plan onto a foreign investors tax bill as a rider. The House accepted it in the conference on the legislation.

The provision would set up in the Treasury a presidential election campaign fund into which each taxpayer could contribute $1 annually — $2 for a couple — by checking a box on his income tax return.

A major party, defined as one which polled 15 million votes in the preceding election, would be reimbursed for its legitimate campaign expenses out of this fund.

* * *

The ceiling on the payments would be figured by multiplying the number of votes cast in the preceding election by $1, subtracting $10 million, and dividing by two.

About 70 million votes were cast in the 1964 Johnson-Goldwater race, so that the fund could total $60 million in 1968 with each major party entitled to half.

First payments into the fund would be made in 1968 by a checkoff on 1967 tax returns.

But if the fund did not contain enough money to pay the full entitlement in 1968, the shortage could be made up out of contributions in future years.

Once the plan was in full operation, there would be four years to build up the fund for the next election. Any surplus would revert to the Treasury.

The fund potential would be about $100 million a year. Sen Russell B. Long, D-La., chief sponsor of the plan, said he is confident enough persons will contribute to allow each party to get its full entitlement in each presidential campaign.

* * *

Long estimated that the $30 million the plan will produce for each party in 1968 should pay all presidential campagn costs based on the experience of the 1960 and 1964 elections. The parties still would have to raise funds for lesser contests.

A third party would be entitled to payments if its candidate received more than five million votes in the last election. But it would be limited to $1 of reimbursement of expenses for each vote in excess of five million that it polled in the preceding election.

This is the first time that such a federal campaign financing plan ever has been enacted.

However, the idea has been advocated by many political leaders extending at least back to President Theodore Roosevelt.

No state has such a program although one is in operation in Puerto Rico.

President Johnson urged Congress this year to enact a tax-incentive plan for political contributions. Up to $100 of such gifts each year would have been made deductible on a tax return under his proposal.

* * *

Long said his plan would "do more than anything we could devise to remove improper influence from government.

"It will mean that a president will enter the White House under obligation only to the individual citizens and not to wealthy contributors, corporations or labor unions who may have financed his campaign."

The Louisiana senator envisioned a national drive by the major parties and prominent figures to persuade taxpayers to authorize contributions to the fund.

Before payments are made from the fund, the expenditures claimed by the parties would be audited by the U.S. comptroller general. He would be assisted by a bipartisan advisory board.

The bill does not go into specifics as to what types of expenditures would be honored. Long and some of the other backers of the plan said they thought Congress might well decide next year to enact legislation containing such specifics and also limiting private contributions sharply.

Meeting Slated By Civic Group In Spring Mount

SPRING MOUNT—Mrs. Russell Fulmer, Main St., Spring Mount, Corr., 287-9481. Charles Yerger, Woodside Ave., Spring Mount, delivery, 287-9790.

The Spring Mount Civic and Improvement association will conduct its regular meeting tomorrow evening at 8 o'clock at the planning commission's bungalow, Main street, Spring Mount.

This will be an important meeting for residents who have not been able to attend recent meetings. Several current, as well as new community projects will be discussed.

Efforts are being made to secure and place roadside signs signifying "Village of Spring Mount" on the outskirts of the community, and trash containers to help discourage littering may be obtained and placed at strategic locations in the town.

The association sent a letter to the Philadelphia Folk festival, sharing with that organization, the comments of local residents following the folk festival in Spring Mount this past September.

A letter has been received from the Perkiomen Valley Chamber of Commerce, thanking the Spring Mount Civic and Improvement association for their efforts in registering the participants in the annual Hallowe'en parade in Schwenksville.

All residents of Spring Mount are invited to attend the regular meetings of the Civic and Improvement association, the third Wednesday evening of each month. Suggestions for the beauty and welfare of the area are welcome.

BRIDAL GIFT

SOESTDIJK, the Netherlands (AP) — A beige Smyrna carpet made by 150 children and other relatives of Dutch merchant mariners who died in World War II was presented as a bridal gift to Princess Margriet, 23, and Pieter Van Vollenhoven, who will be married Jan. 10. From last mid-December to August the carpet frame was moved from town to town for the hand-knotting process.

PNB SAVINGS BONDS
GUARANTEE
5% ON EVERY $100
6 TO 24 MONTHS MATURITY
The earning power of PNB Savings Bonds does not fluctuate. Nor does the value. What's more, you can choose your own maturity date, from six to twenty-four months. Whether it is $100 or a more sizable amount you'd like to invest, PNB Savings Bonds earn a full 5% per year. In larger amounts, interest payments are available monthly or quarterly.
PNB Savings Bonds are deposits insured by the Federal Deposit Insurance Corporation. Each depositor is insured up to $15,000.
Further, all of your deposits are backed by PNB, one of the world's largest banks, with resources of $1.6 billion.
PNB
for everything you need a bank for
2 OFFICES IN POTTSTOWN
High and Franklin 323-2000
NorthEndShop.Ctr. 326-6100

KITCHENS
Designed and Installed by
N. PALLADINO & BROS.
QUALITY SINCE 1938
For Free Estimates Phone 323-2500
Or Visit Our Showroom At 125 N. York St.

OPEN EVERY NIGHT 'TIL 9 P.M.
LAY-AWAY NOW! NO EXTRA CHARGE
TOWN TOY Co. has everything!
VANITY FAIR'S SENSATIONAL
2 SPEED CHILDREN'S PHONO
Plays all 78 rpm and 45 rpm records!

VALUE $13.00
SPECIAL
$8.88
Includes PACKAGE OF NEEDLES
• IT'S PORTABLE
• DIRECTIONAL SOUND CHAMBER
EASY TO OPERATE — No Tubes — No Crystals — No Expensive Parts To Break, 2 Speed Heavy Duty Electric Motor. UL Approved.
Town Toy
363 HIGH ST., NEXT TO THE BIG PARKING LOT

Clay TKO's Williams in Third

HOUSTON (AP) — Cassius Clay floored plodding 33-year-old Cleveland Williams four times and stopped him on a technical knockout in 1:08 of the third round Monday night in his seventh defense of the world heavyweight boxing championship.

Williams, who still has a policeman's bullet in his body and lucky to be alive, was no match for the undefeated 24-year-old champion.

Referee Harry Kessler of St. Louis ended the slaughter by stepping between the two men with Williams wobbling on shaky knees with eyes glazed and no longer able to protect himself.

Clay, who prefers to be known as Muhammad Ali, floored the once-feared slugger three times in the second round and once in the third before the end.

Apparently stung by those who said he could not punch, Clay swarmed over the challenger in the second round and threw every punch in the book after feeling him out in the first.

A right hand dropped Williams for the first time in the second round. He was down for about two and then took the mandatory eight count.

A barrage of blows sent the stunned Williams to the deck again, but he popped up quickly. Once again, Referee Kessler tolled the mandatory eight count.

Actually, Williams was saved by the bell at the end of the second. A right hand by Cassius sent him floundering on his back, apparently finished for the night. When the count had reached five the bell sounded.

Cassius came out for the kill in the third, throwing caution to the wind as he swarmed to the attack. Down went the Houston veteran again, shaken and in bad shape.

After the mandatory eight count, Clay resumed his punishing barrage until Referee Kessler stopped it.

As he left the ring, Clay pointed to Ernie Terrell, the World Boxing Association champ, at ringside and said, "You're next."

"I am ready," said Terrell, who is supposed to be all set for a bout with Clay Feb. 6 at an undetermined site.

A record indoor crowd of 35,460 turned out at the magnificent Astrodome, but they didn't get much for their money. Williams, a 5-1 underdog, never had a chance. It was as simple as that.

Cleveland pawed at Clay with about three punches in the first, and the crowd yelled. But Clay was just setting him up for the kill. Blood trickled from Cleve's nose at the end of the first and flowed freely after the second.

Fighting without mouthpiece, Williams tried to carry the bout to the champ in the early seconds, but Clay wouldn't stand still for him. The champ danced away, flicking an occasional jab and bewildering Williams with his speed.

The few blows that Williams did manage to land appeared to have no effect on the champ, who weighed 212¾ to 210½ for the challenger.

Clay, the busiest heavyweight king since Joe Louis, was making his sixth defense within the space of a year and his fifth in 1966.

The string started with Floyd Patterson in Las Vegas, Nev., last Nov. 22 and continued with a decision over George Chuvalo at Toronto March 29, a sixth round TKO over Henry Cooper at London May 21, a third round knockout of Brian London at London Aug. 6 and a 12th round TKO over Karl Mildenberger in Frankfurt, Germany, Sept. 10.

It was the 27th straight victory for the unbeaten former Olympic champ from Louisville, Ky. Only five have gone the route.

Williams chased the champ, who had his hands down and danced around the ring. No blows were struck during the first 20 seconds as they maneuvered. Williams had a left hand blocked and then missed with another jab.

Clay jabbed with his left, his first punch after a minute of dancing. Clay jabbed with his left to the head and then let loose with a fast flurry of jabs to the head.

Clay shot a left to the body and three lefts to the head. Williams shot over a stiff left jab to the head but took six punches to the head and body in return. Clay let loose with another volley of eight punches to the head and body as Williams kept moving in.

Williams got in a short left to the head and took four more fast punches to the head in return. There was a trickle of blood from Williams' nose. Clay's round.

Round Two

Williams was not using a mouth piece. Clay shot over two jabs and a light left hook to the head early in the second round.

Williams connected with a short left hook to the jaw but missed with a right aimed to the head. Williams caught the bobbing champ with a short right uppercut to the jaw.

Clay came back with two light lefts to the head. Four more jabs to the head and face brought blood from Williams' nose.

Clay battered his charging opponent with both hands to the head. A short left and right to the head dropped Williams. He was up at two. After the count at eight, another barrage dropped Williams to the deck again.

He was up at two and again took a mandatory eight count. Another barrage dropped Williams flat on his back. The bell sounded at the count of five. Clay's round.

Round Three

Clay shot over two lefts and a right early in the round. Another fast volley of punches dropped Williams to the deck again for the count of four.

Williams face was smeared with blood. Clay hammered Williams with both hands, and the referee stopped the fight.

Chukker Valley Won in Finale

Jack Ehmer scored four goals in the final chukker this weekend as the Chargers of Chukker Valley pulled out their season ending match against the Coatesville Polo Club with a 11-7 victory.

The Valley took the lead in the opening moments of the first period, but by the end of the chukker the score was knotted at 4-4.

Ted James and Jay Schmoock put the valley ahead in the second chukker 7-4, but Coatesville just wouldn't give up and came back before the halftime break with two goals to tighten the score at 7-6.

Both the fourth and the fifth chukker were scoreless, but in the opening moments of the sixth and final period Coatesville got on the board again as Joel Smith tied the score at 7-7.

Suddenly Ehmer came to life, as the Chukker Valley star made long shots, angle shots and backhand shots in scoring four goals in the last two minutes of play, to lift the Chargers to victory.

Chukker Valley, thanks to the fine offensive and defensive playing of Ehmer, who is largely responsible for the teams success, came through their 1966 polo season with an outstanding 22-4-2 record.

Coatesville—Smith, Caldis, Ellingsworth.
Chukker Valley — James, Schmoock, Ehmer.

Coatesville	4	0	2	0	0	1	—7
Chukker Valley	4	3	0	0	0	4	—11

Goals: Coatesville—Smith 3, Caldis 2, Ellingsworth 1, Pony Goal 1; Chukker Valley—James 2, Schmoock 2, Ehmer 5, Pony Goals 2.
Referee: Bob Packard.
Timer: Herman Ferry.

— AP Wirephoto

NOT LAUGHING NOW — Cleveland Williams was all smiles at Monday's weigh in preceding his fight with Cassius Clay, and the champ looked rather grim faced. Several hours later, however the smile was on the other face as the champion scored a TKO over Williams in the third round.

M&M Rams to Hold Turkey Grid Bowl

The M & M Rams' Midgets and Mites will hold their annual "Turkey Bowl" on Nov. 27 at St. Pius X High school football field, hosting two teams from Cherryhill, N.Y.

On Saturday night the 95 pound Mites edged Abington, 7-6 at Souderton to wrap up the Bux-Mont championship. The local squad won the championship over 15 other teams in the league.

They finished with a 9-0 record.

Cherryhill will come to Pottstown with an aggregation of over 100 persons on Nov. 26. Besides the two teams they will also bring a drill team and marching unit.

The local club is asking the help of M & M parents and interested friends to supply housing for the visitors on their overnight stay.

Anyone interested is asked to meet tonight at Memorial park at 7 o'clock.

Former Olympic Star Ira Davis Will Attend Old Timers Banquet

Ira Davis has announced that he will attend the Pottstown Tri-County Old Timer Association's annual banquet and award night Saturday.

The track and field coach at Cheyney State college, who is one of the few American athletes ever to have been picked on three different Olympic teams, will join other guest speakers Richie Ashburn, former Phillie great, Doug Clemens, present Phillie player, Elmer Valo, ex-major league star, and former Pottstonian George Harrison, who is now vice-president of the Phillies.

With this star studded lineup, general chairman of the affair, Al Marquet stated that this will be the finest program presented in the 14 year history of the banquet.

Besides being a great Olympic star and a fine coach, Davis has also been ambassador to Africa and the United States representative at the Pan American Games.

Several Junior League clubs haven't responded to their invitations as of yet and coaches of these teams are asked to contact Bill Pharoh before tomorrow. The ticket deadline for the banquet is tomorrow and no requests will be accepted after that.

The banquet committee will meet tomorrow night at 7:30 p.m. in the Potstown Senior High school to make final preparations.

Irish Get Lectured On Michigan State

SOUTH BEND, Ind. (AP) — Coach Ara Parseghian lectured his Notre Dame players Monday on the danger of Michigan State's quarterback, Jimmy Raye.

"Where are the people who said Raye couldn't pass" asked Parseghian in the first phase of raising the Irish hackles for Saturday's showdown game in East Lansing, Mich.

"Raye has to be one of the most underrated quarterbacks in the country. Not only can he pass he has demonstrated that he can throw deep. He's quick and is a dangerous running threat.

"You've got to be impressed with Michigan State's over all speed on both offense and defense and with their two fine recivers, Al Brenner and Gene Washington."

Trojan JVs Lose To SF Rams, 8-6

Coach Dave Gerber took his 15 man Pottstown junior varsity football squad to Spring-Ford Monday afternoon and the outmanned Trojans played their hearts out only to be beaten, 8-6 by the Junior Rams.

"Our kids really played a great game," coach Gerber said "They did everything but win it."

"I don't know what we would have done if someone would have been hurt," he said, "There we were with four kids on the bench while Spring-Ford had about 30."

All of the scoring was done in the first quarter, and Pottstown spent the entire last three quarters playing in Spring-Ford territory but just couldn't get that winning touchdown.

The Trojans received at the start of the game and were held after three plays and forced into punt formation. A bad snap from center bounced into the endzone and when punter Bob Brown tried to run it out he was tackled for a safety by the Rams' Don Shalkowski.

Pottstown High then had to kick from its own 20 and Spring-Ford stung them with the same pass play that went for a 85 yard touchdown on the first play of the varsity game last Friday night.

In fact, Don Shaner, the halfback who caught both touchdown passes Friday in the varsity game for Spring-Ford on Friday, scored again in Monday's game, on a 40 yard aerial from quarterback Jim Hipple.

The extra point attempt was no good and Spring-Ford settled for an 8-0 lead.

The Trojans, down but not out, drove back late in the first quarter and scored their only touchdown of the contest.

Driving 74 yards, quarterback Jim Tsakonas passed to Emmet Bartman for a 24 yard touchdown on a fourth down and four situation. The extra point was no good and the score stood, 8-6.

Following its only score, Pottstown started a frustrating three quarters in which they moved the ball deep into enemy territory but couldn't push it across.

Three passes were dropped in the endzone, any one of which would have given the Trojans the victory.

At one point they moved to the eight yard line but an illegal procedure penalty moved the ball back upfield and stopped the bid.

Coach Gerber's forces will end their season Friday afternoon, playing host to Pottsgrove. The game will be played at Franklin field, starting at 3:30.

POTTSTOWN HIGH
Ends—Caulk, Goffice.
Tackles—Hunsicker, Beihl.
Guards—Pomponio, Long, Bechtel, Ullman.
Center—Whisler.
Backs—Tsakonas, Shantz, Sassaman, Bartman, B. Brown, R. Brown.

SPRING-FORD
Ends—Ibach, Forsberg, Smith.
Tackles—Pennypacker, Hoffman, Weber.
Guards—Corropiese, Bieski, Adams, Shalkowski.
Center—Reichenbach.
Backs—Ziegler, Trego, Shaner, Hipple.

Pottstown High	6	0	0	0	—6
Spring-Ford	8	0	0	0	—8

Award Night Held In N. Coventry

A special Father and son award night was held last evening at the North Coventry Fire house by the Coventry Little league.

Boys not eligible to compete in the league next season because of age were presented special Little league pins and members of the champion Red Hill Savings and Loan teams were presented championship emblems.

A movie "A Happy Summer Evening" was also shown.

Boys presented with graduation pins were as follows: Pottstown AAA, Raymond Bond, Barry Dawson, Richard Day, Joseph Phillips, Stephen Smith.

Nesley Excavating: Timothy Uttley, Timothy Elliott, Mary Ryznar, William Beidman, Richard Smale and David Miller.

Red Hill Savings: William Anderson, George Dietz, Thomas Diffenderfer, Robert Henry, and Michael Michaels.

Martin's Plumbing, James Fries, Thomas Jackley, Richard Miller, Joseph Roman, Robert Piechota, Carl Sciscio, Jay Pastelak and Jewett Richardson.

The boys presented with championship emblems were, William Anderson, George Dietz, Thomas Diffenderfer, Robert Henry, Michael Michaels, David Hofl, David Rudy, Steven Kohler, Brian Miller, Jeffrey Wynne and Robert Anderson.

Nittany Defensive Back Got Chance and Took It

PITTSBURGH (AP)—Confidence, says Bob Capretto, is great. But you can never beat a little bit of luck.

Capretto will be starting at defensive left halfback for Penn State Saturday when the Nittany Lions play at Pitt, and he's playing only because he refused to believe that he shouldn't be.

"I felt if I kept plugging at it I'd get my chance," he says. "I always felt I was good enough to start."

Capretto got a chance to play at the beginning of the season because co-captain Mike Irwin was injured, and then he got the job on a regular basis when Irwin was shifted to offense after three games.

A junior from Jeanette, Capretto rode the bench last year and was ticketed for more of the same until Irwin pulled a leg muscle in pre-season practice. That gave Capretto a start and he made the most of it, playing a standout game against Maryland and making a crucial pass interception.

Irwin came back, but when Penn State's offense sputtered—it scored only two touchdowns in three games—he was moved to offense.

Capretto, a 172-pounder who was a lefthanded quarterback in high school, has a simple formula — get the ball.

"I felt that as long as I was going to play, I'd take all the chances I could," he says. "I just go for the interceptions as many times as I can. You always go for it. It's the big play in the game."

Capretto is tied for the Penn State lead in pass interceptions at three with roving linebacker John Runnells.

Albertson Named SC Lineman Of The Week

RICHMOND, Va. (AP) — William and Mary's Chuck Albertson was named Southern Conference lineman of the week Monday for his record-breaking afternoon of pass - catching in W&M's loss to Virginia Tech last weekend.

Albertson, a W&M senior end from Buter, N.J., set a school mark for the most passes caught in one game, with 12, and also brought his season total to 62 — a conference record — as the Indians lost 20-18.

Ed Kelly Wins World Billiard Tournament

JOHNSTON CITY, Ill. (AP)—Ed Kelly of Baltimore, Md., became the big winner in the 6th annual World's All-Around Pocket Billard Tournament Sunday night by beating Ronnie Allen of Los Angeles 4-1 to add the one pocket division championship to his nine ball win.

Kelly won the nine ball division competition and $1,500 last Monday night. He picked up another $1,500 by beating Allen and now meets Joe Balsis of Minersville, Pa., the straight pool division winner, to determine the world's all-around pocket billard champion.

Balsis and Kelly will meet Wednesday night in the round robin championship match consisting of play in all three divisions.

Allen received $1,000 for his second place finish in the one pocket competition. Jack Breit of Houston, Tex., finished third and got $800 and Dick McMoran of San Jose, Calif., picked up $600 for fourth.

In Sunday night action, Kelly beat Breit 4-1; Allen eliminated McMoran 4-1; Allen eliminated Breit 4-3 and Kelly then beat Allen for the championship in the double elimination play.

The tournament started Oct. 20 with $20,000 in prize money offered, and is being played at the Cue Club Billard Academy.

LIBERTY BOWL IS WATCHING OLE MISS

MEMPHIS, Tenn. (AP) —The Liberty Bowl football game is only three weeks away and Bowl President A. F. (Bud) Dudley is keeping a close watch on Ole Miss.

It's not so much that Dudley expects to land the University of Mississippi, though he wouldn't mind at all. But he calls Ole Miss the "swing team."

"It depends a lot on what Ole Miss does as to what course we will take," Dudley said Monday.

The Liberty Bowl list of prospects is down to five:

Ole Miss (6-2), Tennessee (5-3), Miami (6-2-1), Syracuse (7-2) and Colorado (6-3).

"One answer will be how long Ole Miss will wait for the Cotton Bowl," Dudley said. "If they don't get the bid, or decide not to wait, then it looks like they will go to the Gator Bowl. That would free Tennessee for the Liberty."

Daisy Leads Pottsgrove JVs to 3d Win, 32-0 Over Owen J. Roberts

Darryl Daisy led the Pottsgrove High JV's to their third win of the season Monday, as the Falcons rolled to a 32-0 victory over Owen J. Roberts at the latters home field.

Randy Quigly opened the game with a 55-yard kick off return, but with the ball on their own 20 yardline, the Wildcats dug in and held, forcing Pottsgrove to give up the pigskin on downs.

However, Owen J fumbled at the Pottsgrove 40 and the Falcons recovered. Three plays later with the ball at the Roberts 35, Daisy made his first TD run around the left side of the line. The PAT was missed and the visitors had a 6-0 lead.

Later the same period Daisy again concluded a Pottsgrove drive. This time the plucky quarterback dove in from one yard out, to end a 50 yard march. Steve Ketner toed the extra point and a 13-0 edge.

Daisy got the Falcons on the scoreboard once more before the half ended as he took an Owen J. Roberts punt at his own 45 and went all the way to score. Ketner booted the extra point as Pottsgrove took a 20-0 lead at half time.

Two scores darkened the second half, both of them by the Falcons and both of them in the final period.

The first was on a 15 yard pass from substitute quarterback Terry Neiman to end Ricky Basco in the end zone. The second and final tally came on a 25 yard run by Tom McKissic. In both cases the extra point attempt failed, and the Falcons wound up with a 32-0 victory.

Pottsgrove now stands 3-5 on the year, with their final game of the season to be played against Pottstown High, Friday afternoon at 3:15 p.m.

POTTSGROVE
Ends—Basco, Edinger.
Tackles—Mauger, Shulby.
Guards—Hessler, Ormistin.
Center—Talbat.
Backs—Daisy, Kern, Trout, Quigly, Neiman.

OWEN J. ROBERTS
Ends—Rigner, Sabol.
Tackles—Silknitter, Yoder.
Guards—Welsh, Jeffers.
Center—Umstead.
Backs—Loughan, Danivan, Larson, Macalicar.

Pottsgrove	13	7	0	12	—32
Owen J. Roberts	0	0	0	0	— 0

Touchdowns: Daisy (35 run, 1 run, 55 punt return), Basco (15 pass from Neiman, McKissic (25 run). Points After Touchdowns: Ketner 2 (placements).

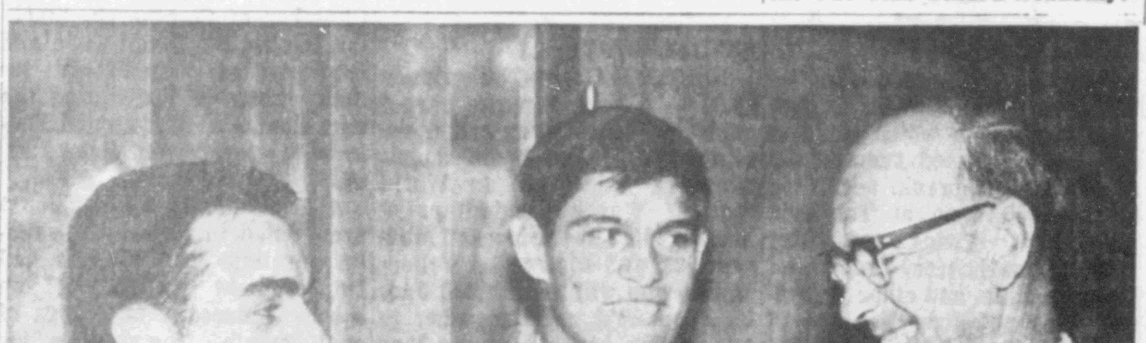

Mercury Staff Photo

ALL SMILES — Bob Reber, right, Schuylkill Valley Touchdown club luncheon committee member, presents Jack Purcell, left, St. Pius X halfback, with a plaque signifying his selection as back of the week, while Frank Chiccino, Great Valley guard who was presented a similar award for being named Lineman of the week, looks on.

Jack Purcell, Frank Chiccino Win Weekly SV Touchdown Club Awards

By BOB URBAN
(Mercury Sports Writer)

Two boys who have been instrumental in leading their respective teams to undefeated seasons so far this year were honored by the Schuylkill Valley touchdown club Monday at its weekly luncheon at the Pottstown American legion home.

Jack Purcell, St. Pius X halfback and Frank Chiccino, Great Valley guard were selected as the outstanding back and lineman of the week respectively.

Purcell, who has shattered all of St. Pius' scoring records and has rung up a total of 101 points so far this season, was selected for his tremendous play against Allentown Central Catholic last week. In that game Jack scored two touchdowns, one on a 45 yard pass and another on a 75 yard punt return to lead the Lions to a 31-6 triumph.

He was introduced by head coach Jim Mich.

Chiccino, only a junior, was presented to the group by his head coach Frank Rocco. A guard, Chiccino was honored for the outstanding game he had against Pottstown High last week.

* * *

DESCRIBED by his coach as "Real quick", Chiccino did a fine job blocking in the Pottstown game, and on defense he intercepted two Trojan passes from his corner lineback slot, setting up Great Valley touchdowns.

Purcell, an honor student, thanked his coaching staff plus the seven linemen who have been doing the blocking for him this season.

"Without them, I never would have been here today to accept this award," he said.

Purcell also said that he can't wait until Thanksgiving when Pius meets Pottsgrove so that the Lions can show people that they can hold their own against the fine teams in the Ches-Mont league.

* * *

CHICCINO, coach Rocco and the remainder of the Great Valley team are also looking forward to Thanksgiving day when they host Phoenixville in a battle for the Ches-Mont championship. Phoenixville is currently in first place in the loop with an 8-0 record, while Great Valley is second at 7-0-1.

Coaches Mich and Rocco had the privilege of having two of their boys selected this season, the only two teams in the Schuylkill Valley area to have that distinction.

Previously Darryl Stigura, St. Pius quarterback was chosen as back of the week, an honor also presented to Great Valley fullback, Mel Anthony.

Luncheon chairman Bob Calvario cited Hill school coach Dick O'Shaughnessy for leading his team to a 26-8 win over previously undefeated Lawrenceville Saturday. This marked the second consecutive year that Hill has upset an unbeaten Lawrenceville eleven.

TABLE TALK; Other coaches in attendance at the luncheon included Heeb Meyers, Pottstown, whose team beat Spring-Ford, 21-13 Friday night, and Harold Cragin, Perkiomen school mentor, whose team lost to Solebury, 27-20 Saturday, handing the Preps their first loss of the season . . . No luncheon will be held next week, the final weekly affair will be staged the Monday after Thanksgiving. . . . Both coaches Mich and Rocco showed and narrated films of the games their two star performers played in when they were selected to win the awards.

Now Available on Savings Certificates
5%
• Minimum Amounts of $1000
• And $1000 Additional Multiples
FIRST FEDERAL Savings & Loan
ASSOCIATION OF POTTSTOWN
POTTSTOWN BOYERTOWN ROYERSFORD PENNSYLVANIA

FREE!
Expert alterations, no matter how simple or involved, are always yours free at
Adams Clothes
230 HIGH STREET
Open Monday and Friday Evenings

2 Area Champs, May Be Others

Two area teams have taken league titles, and two others are bucking for their circuit crowns after this week's football action.

St. Pius X, though it had won its Suburban Catholic League championship three weeks ago, continued its victorious ways as the Winged Lions shelled P.S.D. 26-6 Saturday.

The Jim Mich coached boys have now earned themselves the reputation of being the third best team in the Delaware Valley, as they breezed through an undefeated season with eight victories.

Daniel Boone, also a title holder, won its league crown Saturday, as the Blazers whipped the Cowboys of West Reading at Reading's Municipal Stadium by a pad of 54-0.

* * *

AFTER WINNING seven straight games, the Al Brazinsky coached group was halted in its first crown attempt as an Exeter PAT spelled a 13-14 nipping of Boone.

However, the Blazers came back in their season finisher against the happless Cowboys, who haven't seen a victory this season, to pick up the title and their eighth win.

Perkiomen school, one of the two teams making title plans, was halted in its first attempt at the Penn-Jersey crown Saturday, as a 95 yard kick-off return TD put the Preps just one touchdown too many behind in their 27-20 loss.

However, as the saying goes, there's always next week; but next weeks run out for the Preps as they wind up their season against Friends Central school Saturday, Nov. 19th.

* * *

THOUGH already assured of at least a tie for the Penn-Jersey crown, coach Harold Cragin, as well as the team itself, wants a clean cut victory, not a tie.

The newest entry to the area's championship spotlight, is title hopeful Upper Perkiomen school. The Bux-Mont league Indians, carting an 8-1 overall record, 7-1 league, have clinched at least a tie for the crown, but they also are looking for that clean bill of health.

Bill Keeny will have almost two weeks to ready the Indians for their last match of the season, to be played against Souderton on the latters home turf; but whether the vacation from weekly competition will will prove harmful or helpful remains to be seen.

Only one other game will go off this week, as far as area action is concerned, as the Rams of Spring-Ford, who have met with defeat after league defeat, play host to Coatesville, Friday night at Royersford, in a make up game from October 1st.

* * *

THE RAMS, who have gone through a discouraging 0-7 season, will try to get at least one victory on their log, and keep the Warriors from getting their record even at 4-4. Then Spring-Ford will go against Boyertown on Turkey Day. A busy week lies ahead of the Ches-Mont cellar dwellers.

All other Ches-Mont action is slated for the 24th of the month as Owen J. Roberts hosts the Pottstown Trojans, and the league title is settled with Phoenixville at Great Valley, while Pottsgrove and West Chester each go to neutral corners for their Thanksgiving clashes.

The Inter-County league wound up its season this past Saturday, as Daniel Boone took the title, and Collegeville-Trappe edged out Wyomissing 14-13 in the big ones; and Schwenksville watched from afar, the Bluebirds having ended their season the 4th.

* * *

ST. PIUS X is the only other team to hit the turf next week as they aim at staying undefeated in their season climaxing game with Pottsgrove.

The Hill school will also be in retirement by Thanksgiving Day, as the Blues did wind up their year with coach Dick O'Shaughnessy's predicted winning season, and will proudly log a 5-3 record.

George Weiss Retires As President of Mets

NEW YORK (AP) — George Weiss' long and generally successful career as a baseball executive ended Monday when he retired as president of the New York Mets and was replaced by Bing Devine.

The retirement of the 72-year-old Weiss and the appointment of Devine, 49-year-old former general manager of the St. Louis Cardinals, came six weeks after the Mets had completed the most successful season in their five-year history.

The Mets finished as high as ninth for the first time in 1966 and played before 1,932,693 spectators at Shea Stadium, the most in New York's National League history.

"This culminates a lifetime of the happiest kind of work I could ever indulge in," said Weiss. "I'm going out of the game with the right kind of taste in my mouth."

Weiss tasted pennant victories 10 times while serving as general manager of the New York Yankees from 1948 through 1960 American League team on Nov. 3, 1960.

The names of Weiss and Ca sey Stengel were linked for almost two decades because it was Weiss who hired Stengel to manage the Yankees in 1949 and then tapped him again to become the Mets' first field pilot. Stengel retired in Sept. 1965.

"One of the biggest thrills I had during my career was when the Yankees won the pennant on the last day of the season in 1949, Casey's first year," Weiss said. "Of course, those five straight pennants—1949 through 1953—was another great thrill."

"We didn't win too many here with the Mets," Weiss noted. "But the way we were received by the fans was very satisfying."

Weiss began his pro career as the owner of New Haven's Eastern League team. He later became general manager of the Baltimore Orioles of the International League before joining the Yankees as farm director in 1932.

He will continue in an advisory capacity and as a director of the Mets during Dec. 31, 1971.

KC CHIEFS ALSO LEAD IN STATISTICS

AFL Western Leaders Averaging 361.3 Yards Per Game

NEW YORK (AP) — With Len Dawson throwing, Bert Coan, Mike Garrett and Curtis McClinton running and Johnny Robinson intercepting, how could Kansas City help but be a statistical, as well as a division success?

The Chiefs, who head the Western Division of the American Football League by two games, held their No. 1 offensive ranking in AFL statistics this week after a 34-16 blitz of Miami.

Kansas City has averaged 361.3 yards a game, including a league- leading 159.1 on the ground. The Chiefs are fifth in passing, only because Dawson does not have to throw as much because of the potent ground force.

On defense, the Chiefs rank third, 270.3 yards a game, aided by Robinson's league-leading nine interceptions.

New York took over the top spot on defense, 257 yards a game, despite a 14-3 loss to Buffalo. Joe Namath also has passed them to the lead in passing with 242.7 yards a game.

TEAM OFFENSE

Team	Avg. Yards	Avg. Rushing	Avg. Passing
Kansas City	361.3	159.1	202.2
Oakland	329.3	100.4	228.9
New York	328.6	85.9	242.7
Houston	316.0	100.2	215.8
San Deigo	313.8	102.2	211.6
Buffalo	310.4	124.2	186.2
Boston	286.2	139.9	147.3
Miami	218.0	102.2	115.8
Denver	199.3	82.7	116.6
TEAM DEFENSE			
New York	257.0	94.9	162.1
Oakland	265.2	128.0	137.2
Kansas City	270.3	90.4	179 9
Buffalo	288.9	75.5	213.4
Boston	302.3	72.0	230.3
San Diego	308.7	153.9	154.8
Houston	318.0	121.3	196.7
Miami	325.5	97.3	228.2
Denver	347.8	165.3	182.5

Dave Arlington Signs With Pittsburgh Club

PITTSBURGH (AP) — An Oakland, Calif., high school graduate and top draft choice of the Pittsburgh Pirates has been signed by the National League team.

The Pirates announced over the weekend that righthander Dave Arrington, 19, of El Sobrante, Calif., an outfielder and pitcher, will be assigned to a team in its farm system.

Today's Sports

JUNIOR HIGH JV FOOTBALL

Spring-Ford Junior High vs Central Junior High at Franklin Field—3:15 p. m.

Northern Junior High at Pottsgrove Junior High—3:15 p. m.

After 6 Field Goals Yepremian to Improve

DETROIT (AP) — Garo Yepremian, a left-footed soccer-style kicker who wears mismatched shoes and holds a National Football League record for field goals, thinks he can improve about 100 per cent.

Yepremian, 22, was signed by the Detroit Lions early in October after a tryout. His work until Sunday hadn't measured up to his reputation, since he had kicked one field goal in six tries and had booted four extra points.

"When I was hired they talked about things a superhuman couldn't do," the slim young man said. "They said I could kick 100 per cent from 50 and 55 yards out. But I'll do them. A day will come when I won't miss from 50 yards. But I'm one year away, at least. I think next year there'll be a 100 per cent improvement. I'll practice all the off season."

Yepremian kicked six field goals as the Lions upset Minnesota 32-31 Sunday. He broke the record of five held jointly by Ernie Nevers, Bob Waterfield, Roger LeClerc and Jim Bakken.

"This week I tried wearing football shoes on my right foot, soccer shoes on my left. The longer cleats on the football shoes stick in the ground and give me a better grip. I had been wearing soccer shoes on both feet and I was slipping some," Yepremian said.

"I'm following through with my foot better, too," he said.

Yepremian, who played high school soccer on his native Cyprus, never finished high school. His parents moved to England in 1960 and he worked as a cloth salesman. He played some pickup soccer in England.

Last June he went to Bloomington, Ind., to visit his brother, Krikor, who had been a soccer star at Indiana University. Krikor introduced Yepremian to kicking a football, then got him a pro tryout.

Garo actually played, kicking off twice, in the first National Football League game he ever saw, against Baltimore Oct. 16.

All along, Lion Coach Harry Gilmer has been saying, "He'll make a good kicker." He said it again Monday.

"This was really his first opportunity at reasonable ranges," Gilmer said. "He's a young kicker who had a real fine day. He'll get better."

He tried one Sunday from 48 yards out and missed, then booted three-pointers from 32 yards, 26 yards, 15 yards and 20 yards. After missing a try from 39 yards, Yepremian added field goals from 28 and 32 yards. He also kicked two extra points.

Wayne Walker — "He helped me a lot," Yepremian said — had been doing the Lion kicking chores and Gilmer originally figured on using him on field goals Sunday. But assistant coach Carl Brettschnieder told Gilmer just before the game that Yepremian had been dead accurate in practice and Gilmer decided to use him.

After the game someone told Yepremian he had scored more points in one game than any Lion since Doak Walker got 21 in 1954. Yepremian gave his ready smile and asked:

"Who's Doak Walker?"

Sid Gillman's Charger Dynasty Is Crumbling to Kansas City

SAN DIEGO, Calif. (AP) — Eleven months ago the question was asked: "Is the house that Sid built crumbling?"

The Kansas City Chiefs and the Oakland Raiders have provided the answer in recent weeks, reducing Sid Gillman's San Diego Chargers to rubble. They collapsed a Charger dynasty that had produced three straight American Football League Western Division champions.

The Chiefs defeated San Diego, 24-14, on Nov. 6, and the Raiders swung the finishing blow Sunday, wrecking the Chargers, 41-19. The loss dropped San Diego into third place.

San Diego is 2½ games behind front-running Kansas City and half a game behind Oakland with four games to play. Gillman is not optimistic.

"You'd have to be a dreamer," he said when asked if San Diego would have a chance to overtake the Chiefs.

Injuries and the loss of half a defensive line played a big part in the Chargers decline to a 5-4-1 record this year, just as a rash of broken bones and pulled muscles resulted in a 4-10 mark in 1962.

But the underlying reason is that the Chargers have stood still while the rest of the league was building.

After experiencing poor draft in 1963 and 1964, the Chargers signed only one of their top ten draftees last year.

Gillman's team was vulnerable in the depth department, with little new talent to back up such established players as Lance Alworth, John Hadl, Paul Lowe and Keith Lincoln.

The once - feared defensive line, one which set league record in 1965, lost tackle Ernie Ladd to Houston and sent End Earl Faison to Miami on waivers. The result has been a rushing defense next to nothing, particularly after veteran middle linebacker Chuck Allen was lost with a broken ankle.

Then Alworth pulled a hamstring muscle to be sidelined three weeks and tough defensive safety Kenny Graham fractured a bone in his wrist. Lincoln has been bothered with leg miseries, as has veteran receiver Don Norton.

Lowe, who set records while gaining 1,121 yards rushing in 1965, was averaging only 2.4 yards a carry until Sunday when he finally broke loose for 125 yards.

"I have started to realize," Gillman said, "That not having good drafts in 1963 and 1964 is catching up with us. The players we could have obtained then would have a couple of years experience now and would be ready to step in. But we don't have them."

Quarterback Hadl notes that the Chargers haven't been mathematically eliminated from the race.

"We're not out until the damn statistics say so," Hadl said. "But it looks like a million-to-one shot right now."

What about next year? Don't expect miracles. Football players right out of college, even good ones, aren't expected to produce right away.

Orioles' F. Robinson to Undergo Surgery on Cartilege in His Knee

BALTIMORE (AP) — Frank Robinson, the Am'erican League's Most Valuable Player, in 1966 is to undergo surgery on the cartilege in his right knee.

A spokesman for the Balti- Orioles said the 31-year-old outfielder would undergo the surgery at an undetermined date in either Baltimore or Los Angeles.

Robinson had been told following Baltimore's four-game World Series sweep over the Los Angeles Dodger to rest the knee—injured early in the season—for six weeks.

It has been five weeks and Robinson and the team physician agree that an operation is necessary.

"The pain is still there," said Robinson, the first player ever to be named most valuable in both the American and National leagues. "As a matter of fact it may even be worse.

"There's no sense in waiting any longer to make up my mind."

The team doctor also agreed that the knee had not improved noticeably since the end of the series.

The physician described the operation on Robinson—who won the American League's batting, slugging and home run crowns—as the repair of medial cartilege on the inner side of the right knee.

The cartilege was described as being similar to a washer between the thigh and calf bones.

As for the operation, Robinson said he would prefer to have it in Los Angeles, where he makes his home during the off-season.

Upper Perkiomen JVs End 6 Game Losing Streak With 19-7 Triumph

Upper Perkiomen school's junior varsity squad won its last game of the season Monday to end a six game losing streak, as the Indians downed the visiting Hatboro-Horsham team 19-7.

The out-of-towners took an early first period lead, as running back Dave Gintowt dove in from two yards out to conclude a 54 yard Hatboro drive. Greg Heller toed the extra point for a 7-0 opening lead.

Upper Perkiomen came right back though, as several minutes later John Mallon concluded a 36 yard drive with his 20 yard sprint to paydirt. Jim Fiorito kicked the extra point and evened the score at 7-7.

Mallon brought the Indians into scoring position again in the second period on his fine running ability, and powered the last two yards for a touchdown to give Upper Perk. a 13-7 halftime lead.

NEITHER TEAM saw a drive reach the endzone in the third quarter, but as the final period ticked away, Mike Moyer capped another Indians drive with his two yard plunge. Quarterback Fiorito again attempted the PAT, but it was short and Upper Perkiomen had to settle for a 19-7 victory.

Fiorito and Mallon led the Indians in rushing as they picked up 65 yards in 11 carries, and 62 yards in 10 carries respectively; netting 61 percent of the teams total rushing yardage.

Gintowt was top ground gainer for Hatboro, in a dying effort, as he picked up 74 yards in 21 carries.

The Upper Perkiomen JV's ended their 1966 season with a log of 1-6-0, with hopes of a better slate next year.

Hatboro-Horseham	7	0	0	0	—7
Upper Perkiomen	7	6	0	6	—19

Touchdowns: Hatboro—Gintowt (2 run); Upper Perkiomen—Mallon 2 (20 run, 2 run), Moyer (2 run). Point After Touchdowns: Hatboro—Heller (placement); Upper Perkiomen — Fiorito placement).

STATISTICS

Hatboro-Horseham		Upper Perkiomen
14	First Downs	13
139	Rushing Yardage	203
14-5	Passes-Completed	9-3
0	Passes Intercepted by	2
94	Passing Yardage	61
204	Totaly Net Yardage	264
2-28	Punts-Average	0-0
0	Fumbles Lost	0
26	Yards Penalized	0

High School Team May Play In Orange Bowl

MILL HALL, Pa. (AP) — A bid to play a game in the famed Orange Bowl in Miami, Fla., was in store for Bald Eagle Nittany High School when it completed its third straight undefeated season, downing Hughesville 45-6.

Coach Walt Diehl announced the invitation at a reception Saturday after the team captured its 39th straight game. He said Bald Eagle has been invited to play a Miami area high school as yet unnamed on New Year's Eve, the night before the famed Orange Bowl classic.

The invitation must be approved by the Pennsylvania Interscholastic Athletic Association.

Men's Shuffleboard

Last Week's Results

Holy Trinity 4, Die Casters 1.
Orioles 4, St. John's 1.
Manatawny Association 4, F. O. E. 1.
West End 3, Quoit Club Blue 2.
St. Gabes Blue 4, Maria Assunta 1.
German Club 3, American Legion 2.
Quoit Club Red 4, Moose 1.
St. Gabes 3, V. F. W. 2.

LEAGUE STANDINGS

American League	W	L	National League	W	L
St. Gabes Bl'e	32	8	Orioles	34	6
West End	27	13	Quoit Club B.	32	8
Manatawny A.	25	15	German Club	28	12
Quoit Club R.	20	20	St. Gabes R'd	23	17
St. John's	18	22	Moose	13	27
Holy Trinity	17	23	F. O. E.	12	28
V. F. W.	14	26	Maria Assu'a	8	32
American Le'n	11	29	Die Casters	6	34

This Week's Schedule

Holy Trinity - Orioles.
St. John's - F. O. E.
Mantawny Association — Quoit Club Blue.
West End - Maria Assunta.
St. Gabes Blue - German Club.
American Legion - Moose.
Quoit Club Red - St. Gabes Red.
V. F. W. - Die Casters.

Try and Stop Me

—By BENNETT CERF—

HAL KANTOR recalls the day he was walking down Broadway with the late Ed Wynn when a friend stepped out of the shadows to whack Wynn on the back and exclaim, "Ed, you old scoundrel! You haven't changed one bit in thirty years." After the friend was out of earshot, Wynn, then seventy, mused, "I must have been the most antique-looking 40-year-old codger you ever saw!"

* * *

One of the great American architects of our time was born in Canton, China, in 1917, and saw our country for the first time when he came here to study at the age of 18. His name is Ieon Ming Pei (pronounced Yo Ming Pay) and among his masterpieces are The Mile High Center in Denver, the East-West Center at the University of Hawaii, the Newhouse Communications Center at Syracuse, and the National Center for Atmospheric Research at Boulder, Colorado. In addition, Mr. Pei won the avidly sought-after commission for the John F. Kennedy Memorial Library.

"A beautiful city is not simply a collection of beautiful buildings," points out Mr. Pei. "Paris is a beautiful city without many great buildings; Rome, on the other hand, has many masterpieces, but as a city is not particularly beautiful. You can build another three or four Seagram buildings and scatter them throughout New York without making a dent in the ugliness of the city. We must try to make our buildings not prima donnas—but good neighbors."

* * *

Bob Hope has figured out what to give a girl who has everything: a police whistle.

MISTER BREGER

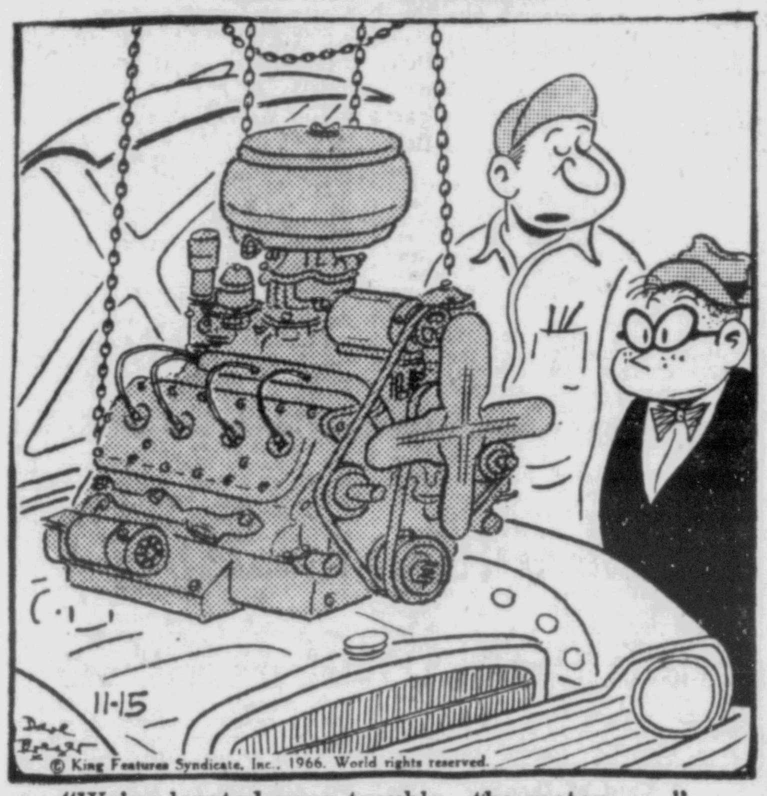

"We've located your trouble—the motor . . ."

TRUDY

"Want your eggs sunny-side up, or something to match your disposition?"

TODAY'S CROSSWORD PUZZLE

ACROSS

1. Fracture
6. Forehead
10. Absolve
11. Bingo
12. Sour
13. Printed cotton fabric
14. Negative
15. Hallowed places
16. People of the Netherlands: abbr.
17. Think, old style
18. Doctrine of Christian unity
20. Than: Ger.
23. Glacial ridge
24. Claw
26. English river
27. Worship
29. Cubic meter
30. Grocer's abbreviation
31. Penn or Pitt
34. Writing fluid
35. About
36. Theater seat
37. Tine
38. More recent
39. Warbled
40. Accumulate

DOWN

1. Flavored with a certain alcoholic liquor
2. Resort
3. Send forth
4. Help
5. King's servant: abbr.
6. Misrepresent
7. Shower
8. At one time
9. Courts
11. Do Hamlet in the hamlets
13. Stylish
15. Conveying in a supernatural manner
17. Single unit
19. Piece out
20. Arab name
21. Cough drops
22. Basketball shoes
25. Beverage
28. Not living
29. Hurled
31. Strikes: dial.
32. Babyl. war god
33. Laughing bird
34. Particle
36. Escape: slang
38. Music note

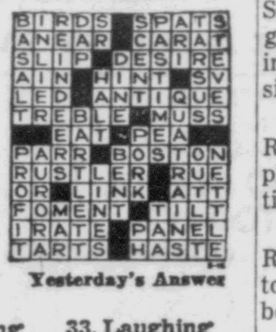

Yesterday's Answer

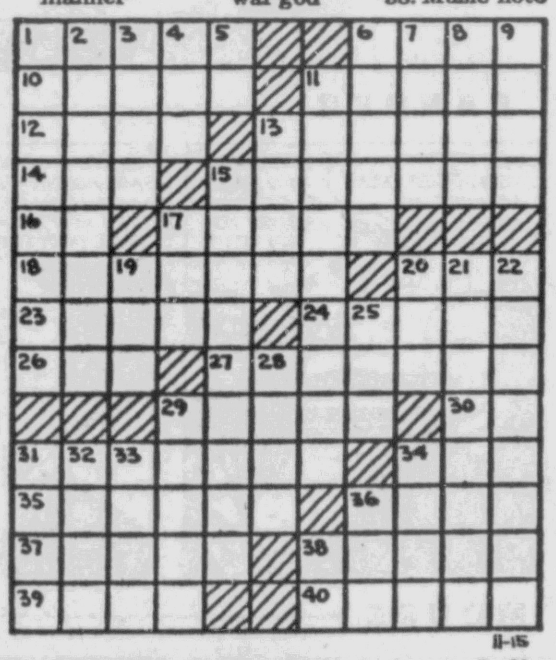

11-15

DAILY CRYPTOQUOTE — Here's how to work it:

A X Y D L B A A X R
is L O N G F E L L O W

One letter simply stands for another. In this sample A is used for the three L's, X for the two O's, etc. Single letters, apostrophies, the length and formation of the words are all hints. Each day the code letters are different.

A Cryptogram Quotation

RIZHUC LY HYR IEBBTH ZH RIZC OYFDL — RITQ EFT KFYMUIR EKYMR.—OZDD IEQC

Yesterday's Cryptoquote: THE BUREAUCRACY CONSISTS OF FUNCTIONARIES; THE ARISTOCRACY OF IDOLS; THE DEMOCRACY OF IDOLATERS.—BERNARD SHAW

LOANS Consolidate Your Debts. Up to $3500 See . . . Matthew Consumer Discount Co. 365 HIGH ST. (Room 102) Dial 323-3200 OPEN FRI. 'Til 7 p. m.

OPEN . . . Wed., Fri. til 9 Give— Arrow Shirts from $4.25 Weitzenkorn's HOME OF BOTANY "500" 145 HIGH STREET

POPEYE

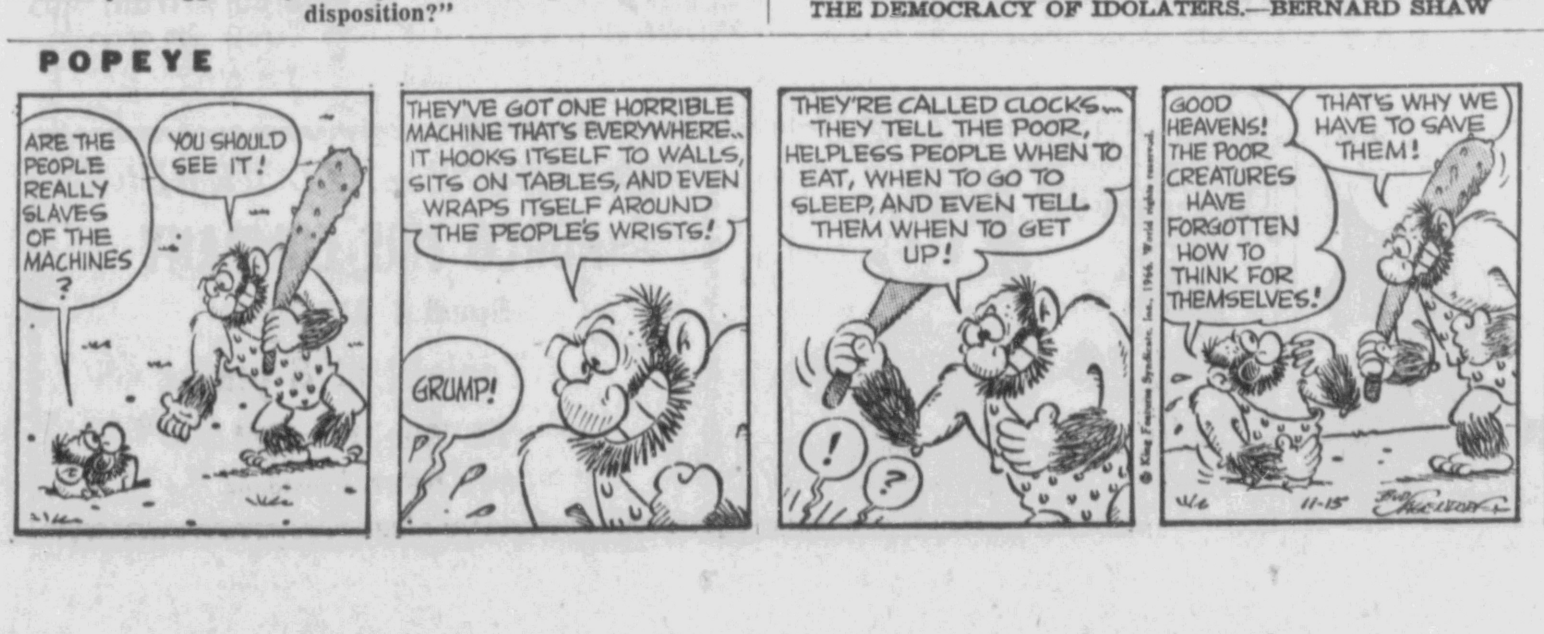

BRINGING UP FATHER

IT'S QUEER BUT TRUE

Your Horoscope

The Stars Say—By ESTRELLITA

For Today

ANOTHER good day! Both sentimental and home affairs will be governed by fine influences. And, where business matters are concerned, well-planned programs should work out extremely well.

For The Birthday

If today is your birthday, your horoscope indicates that, where career matters are concerned, past good efforts and those of the next four weeks could well attract the attention of those in authority, increasing your prestige and putting you in the way of promotion toward the end of December. Further boosts along this line are forecast for late January, throughout May, August and September and the first half of next October.

Your financial position should be strong this year, with gains indicated between now and Dec. 10; also during the first three weeks of January, the first half of February, early July, mid-August (especially good!), next September and October. Two admonitions, however; Do a v o i d extravagance during the first two weeks of April, in mdi-May and early June. And do not engage in speculation of any kind during next March and November. Failure to heed these could offset gains made in intervening periods.

During the next 12 months you can look forward to extremely happy developments in your personal life. January, May and August, of 1967, should be lively from a romantic standpoint; the coming two months, April, July and September stimulating where social interests are concerned. Family matters and health will also be governed by beneficient influences. Do avoid anxiety and tension during May and June, however.

A child born on this day will be endowed with great vitality and imagination; would make a fine executive.

TV Today

3 KYW-TV
6 WFIL-TV
10 WCAU-TV
12 WHYY-TV

Morning

5:25 3 FARM AND MARKET NEWS
5:30 3 NEWS
5:35 3 ENGLISH FOR AMERICANS
5:40 10 NEWS
5:45 10 SUNRISE SEMESTER
5:55 3 FARM AND MARKET NEWS
6:00 3 NEWS
6:05 3 ON STAGE: THE ACTOR'S ART
6 NEWS
6:15 10 FUNDAMENTAL FRENCH
6 R. F. D. # 6
6:30 6 CARTOON CARNIVAL (C)
6:35 3 FARM AND GARDEN
6:45 10 BILL BENNETT'S ALMANAC
3 LOCAL NEWS
7:00 3 TODAY (C)
6 WORDLAND WORKSHOP
10 NEWS
7:05 10 NEWS
7:30 10 GENE LONDON
6 CARTOON CIRCUS (C)
8:00 10 CAPTAIN KANGAROO
9:00 10 PIXANNE
6 GIRL TALK
3 CONTACT
12 BIOGRAPHY
9:30 10 DENNIS THE MENACE
12 CLASSROOM
9:45 6 STUDIO SCHOOLHOUSE
9:55 3 NEWS
10:00 3 EYE GUESS (C)
6 BEN CASEY
10 CANDID CAMERA
10:25 3 NEWS (C)
10:30 3 CONCENTRATION
10 BEVERLY HILLBILLIES
11:00 3 PAT BOONE (C)
6 SUPERMARKET SWEEPSTAKES
10 ANDY GRIFFITH
11:30 3 HOLLYWOOD SQUARES (C)
10 DICK VAN DYKE
6 DATING GAME

Afternoon

12:00 10 LOVE OF LIFE
3 NEWS, WEATHER, SPORTS
6 MOVIE: "A Dispatch from Reuters"
12:15 12 FRIENDLY GIANT
12:25 10 NEWS (C)
12:30 10 SEARCH FOR TOMORROW (C)
3 MIKE DOUGLAS
12 BIOGRAPHY
12:45 10 GUIDING LIGHT
1:00 10 TV 10 AROUND TOWN (C)
12 FILM FEATURE
1:25 10 NEWS (C)
1:30 10 AS THE WORLD TURNS
2:00 10 PASSWORD (C)
6 NEWLYWED GAME
3 DAYS OF OUR LIVES (C)
2:30 10 HOUSE PARTY (C)
6 A TIME FOR US
3 DOCTORS (C)
2:55 6 NEWS
3:00 6 GENERAL HOSPITAL
10 TELL THE TRUTH
3 ANOTHER WORLD (C)
12 ANTIQUES
3:25 10 NEWS (C)
3:30 6 NURSES
10 EDGE OF NIGHT
3 YOU DON'T SAY (C)
12 TEACHING READING
4:00 10 SECRET STORM
3 MATCH GAME (C)
6 POPEYE THEATER (C)
12 N. E. T. JOURNAL
4:25 3 NEWS (C)
4:30 3 MERV GRIFFIN
10 MOVIE: "Bombers B-52"
5:00 12 TO BE ANNOUNCED
5:30 12 FRIENDLY GIANT
6 MOVIE: "Too Young to Know"
5:45 12 SING HI-SING LO

Night

6:00 3 NEWS, WEATHER, SPORTS
12 LOCAL NEWS
17 EIGHTH MAN
29 CIRCLE 29-RANCH
48 SUPERMAN (C)
10 NEWS
6:30 3 NEWS (C)
12 WHAT'S NEW?
48 FLINSTONES (C)
6:50 29 SPORTS
7:00 10 NEWS
6 NEWS, WEATHER, SPORTS
3 BOUND FOR ADVENTURE
12 LOCAL SCHOOL REPORT
29 HONEYMOONERS
48 McHALES NAVY
7:15 6 NEWS
7:30 3 GIRL FROM UNCLE (C)
6 COMBAT! (C)
10 DAKTARI (C)
8:00 12 PROFILE IN COURAGE
29 HOCKEY
8:15 17 ALEX HANNUM
8:25 17 PRO BASKETBALL: 76ers
8:30 3 OCCASIONAL WIFE (C)
6 ROUNDERS (C)
10 RED SKELTON (C)
9:00 3 MOVIE: "Wild and Wonderful" (C)
6 PRUITTS OF SOUTHHAMPTON
12 SEGOVIA MASTER CLASS
48 PERRY MASON
9:30 12 CUTTING EDGE
6 LOVE ON A ROOFTOP (C)
10 PETTICOAT JUNCTION (C)
10:00 12 CONVERSATION WITH . . .
48 ALFRED HITCHCOCK
10 CBS REPORTS (C)
6 FUGITIVE (C)
10:30 29 NEWS
10:35 29 MOVIE: "Magic Town"
10:45 17 COURTSIDE COMMENT
11:00 3 NEWS, WEATHER, SPORTS
12 LOCAL NEWS
10 NEWS
6 NEWS
17 MOVIE: "Your Shadow is Missing"
48 WILLIAM F. BUCKLEY JR.
11:25 10 MOVIE: "Yellowstone Kelly" (C)
11:30 3 JOHNNY CARSON (C)
6 MOVIE: "That Forsythe Woman" (C)
12:00 48 TOPPER
1:00 3 NEWS
1:10 10 MOVIE: "Francis Goes to Races"
1:40 6 PETER GUNN
2:55 10 NEWS

(C) denotes color

Human interest wins money if you telephone good story material to The Mercury.

TIM TYLER'S LUCK

MUGGS McGINNIS

BRICK BRADFORD

ETTA KETT

BIG SISTER

BARNEY GOOGLE & SNUFFY SMITH

THE LONE RANGER

MICKEY MOUSE

FELIX THE CAT

CLASSIFIED DEPT.

Open 8 am to 7 pm
Monday thru Friday
Saturday—8 to 12 noon
Sunday—5 pm to 7 pm

Pottstown Mercury

LOCAL CLASSIFIED WANT AD RATES
Dial 323-3000 for Ad-taker

Want Ads accepted from non-commercial advertisers until 7 p. m. for next day's issue.

Classified Display 3 p. m. 2 days before publication.

Classified Rates For 3 Lines or 13 Average Words.

6 days	$4.00
5 days	$3.50
4 days	$3.00
3 days	$2.50
2 days	$1.85
1 day	$1.00

Situations Wanted and Not Responsible ads must be paid for in advance. In Memorium — 25¢ per line. Service charge for box numbers 50¢. Low monthly rates on request.

Errors in Want Ads should be reported immediately. The Mercury will not be responsible for more than one incorrect insertion.

To place your Classified Ad, Phone, write or come to The Mercury office—Hanover and King streets, Pottstown.

The Mercury knowingly does not accept help wanted advertisements which violate the wage stabilization regulations.

THE MERCURY is a member of the Association of Newspaper Classified Advertising Managers which includes leading newspapers throughout the country and has for one of its aims the elimination of fraudulent and misleading classified advertising. The Mercury, as well as every other member of the Association endeavors to print only truthful classified advertisements and will appreciate having its attention called to any advertisement not conforming to the highest standard of honesty.

ANNOUNCEMENTS

Deaths 1

SHINGLE — In Philadelphia, on Monday, Nov. 14, 1966 Clarence Chester Shingle, son of the late Hicenger F. & Albertha E. (Liggett) Shingle age 71 years. Relatives and friends are invited to the services from the Skean Funeral home, 404 High St., on Thursday, Nov. 17, at 11 a. m. Interment in Parker Ford Baptist cemetery. Friends may call at the funeral home on Wednesday evening 7:00 - 8:30 p. m. (Skean)

MAUREY — On Sunday, Nov. 13, 1966, Elizabeth R. (Thompson) of 301 Elm St., South Pottstown, wife of the late Charles W. Maurey, age 81 years. Relatives and friends are invited to the services from White Memorial Home, Parker Ford on Wednesday, at 2 pm. Interment in Highland Memorial Park. Friends will be received on Tuesday evening from 7 to 8:30. (White)

GOODYEAR—On Saturday, Nov. 12, 1966, Edward M. Goodyear, husband of Florence (Mayer) Goodyear of 455 N. Charlotte St., age 70 years. Relatives and friends are invited to the services from Wilson Funeral Home, 711 N. Franklin St., Pottstown, Pa., on Wednesday, Nov. 16, 1966 at 2 p. m. Interment in Pottstown East End cemetery. Friends may call at the funeral home Tuesday evening 7 to 9. (Wilson)

BARRETT — On Friday, Nov. 11, 1966. Albert L., Sr. husband of Louise H. (Sconnely) Barrett, age 66 years. Services from the Fleischmann & Warker Funeral Home, 726 High St., on Tuesday, Nov. 15 at 10:30 a. m. Interment in Highland Memorial Park. Friends may call at the funeral home Monday evening 7 to 9. (Fleischmann & Warker)

CHRISTMAN, on Friday, November 11, 1966. Charles W., husband of late Emma Christman, 2620 Curren Street, Chester, Pa. Father of Charles W., Jr., Ivin J., Esther Adams & Marie Knoll. Relatives and friends are invited to the services Tuesday, Nov. 15 at 1 P.M. at Ward Funeral Home, 1459 Market St., Linwood, Pa. Interment Barrén Hill cemetery, Montg. Co. (Ward)

DeKALB—On Friday, Nov. 11, 1966, Helen G., daughter of the late Sylvester and Kate (Ramer) DeKalb, age 61 years. Relatives and friends are invited to the services from Schumacher & Reber Funeral Home, 359 King St. on Tuesday, Nov. 15 at 2 p. m. Interment in Highland Memorial Park. Friends may call at the funeral home on Monday evening from 7 to 8:30. (Schumacher & Reber)

REINERT — On Friday, Nov. 11, 1966, Paul I. Reinert, husband of Mae H. (Scheirer) Reinert of Alburtis, Rte. 1, age 42 years. Relatives and friends are invited to the services from Huff's Church, Barto, Rte. 1, on Tuesday, Nov. 15 at 1:30 p. m. Interment in adjoining cemetery. Friends may call on Monday evening from 7 to 8:30 at the Earl A. Trexler Funeral Home, 25 E. Weiss St., Topton. (Trexler)

Card of Thanks 2

VERY SINCERE THANKS to the doctors, nurses, nurses aides and the entire staff of Pottstown Memorial Medical Center, East Division for the thoughtful attention, care and kindness shown towards our wife and mother, Mrs. Violet E. Burns.
THE BURNS FAMILY.

BURNS

The family of the late Violet E. Burns desires to thank the kind neighbors and friends for the assistance and sympathy, the floral tributes, spiritual bouquets, sympathy cards and use of cars offered during their recent bereavement.

CADWELL

We wish to thank our relatives, neighbors and friends for the many acts of kindness shown, for sympathy extended and for the beautiful floral tributes at the funeral of Ida H. Cadwell.
Mr. & Mrs. Leonard Cadwell

FISHER

The family of the late William G. Fisher desires to thank the kind neighbors and friends for the assistance and sympathy, the floral tributes and use of cars offered during their recent bereavement.

In Memoriam 3

FEIGHT, Fayetta. In loving memory of our dear mother and grandmother, who passed away 4 years ago today.
And while she lies in peaceful sleep,
Her memory we shall always keep.
Son Frank, daughter-in-law Hazel, Grandson Richard & Wife.

ANNOUNCEMENTS

Monuments—Cemetery Lots 6

VISIT THE HIGHLAND MEMORIAL MAUSOLEUM
See for yourself why over 300 persons have reserved space in our beautiful mausoleum. Phone or write for colored brochure.
HIGHLAND MEMORIAL PARK
Farmington Ave. Dial 326-0835

Personals 7

WILL THE PERSON who in error took a man's black raincoat with inner-lining on Sat. night at Holiday Inn, please return to Holiday Inn in exchange for yours.

SEAMTRESS, ALTERATIONS, LADIES' & CHILDREN
MRS. PARENT 323-2113

CHURCHES, PTA, SCHOOLS
Raise funds with a skating party at Ringing Rocks. Phone 323-6560.

Hospital Beds — Wheel Chairs Crutches, Walkers Sale or Rent
CANNING'S DRUGS
451 High Street Dial 326-1406

HORST AUTO TAG SERVICE
Registered messenger—Notary
1010 Hale St. Dial 323-4883

Notice 7A

Rugs - Carpets Shampooed
Get our low price on wall-to-wall. Binding & repairs. Hrs. 1 to 5 pm.
FENNELL'S CARPET SHOP
Sixth and Johnson Sts. Dial 323-9210

Lost and Found 10

$10 REWARD for information leading to the arrest of person who stole two 8½' x 20' SHAPP signs from Zerns Farmers' Market, J. J. MOORE, 326-2222.

LOST—Boy's eye glasses. Reward. Please call Robert Williams, 323-7762 after 4 pm.

LOST: Lady's wrist watch, Hamilton, white gold, vic. Farmers' Market & Acme, reward, 942-2181 (Glen Moore).

LOST—Black terrier with pink collar, vic. Kenilworth Area, Reward. Dial 323-8441.

LOST: Tri-Color BEAGLE, "Jenny", Limerick area, reward. Dial 489-4508.

LOST: Keys on chain, vicinity Fruitville Rd. and Royersford. Reward. Dial 287-9256.

LEGAL NOTICES 11

NOTICE

The Lower Pottsgrove Township Board of Commissioners is requesting bids from automobile dealers for rental of one standard police car for use by the Township Police Department. The car must be suitably equipped to withstand continuous mileage usage of 150 miles daily.

Dealers will submit all bids to the undersigned stating type and make of car, complete specification details, rental rates, per month and rates for a one year contract. Bids to be submitted no later than November 30, 1966.

The Township reserves the right to reject any or all bids.
ALFRED B. MILES, Secretary
1181 Mulberry Street
Pottstown, Penna.

Estate of John B. DeVincentis, late of Borough of Pottstown, Montgomery County, deceased. Letters Testamentary on the above Estate having been granted to the undersigned, all persons indebted to said Estate are requested to make immediate payment, and those having legal claims, to present the same without delay to Mrs. Cecil L. DeVincentis, 319 W. King Street, Pottstown, Pa. 19464, or Wells, Campbell, Reynier & Yohn, 635 High Street, Pottstown, Pa. 19464.

Estate of Gerald H. Dietrich, late of New Hanover Township, Montgomery County, deceased. Letters Testamentary on the above Estate having been granted to the undersigned, all persons indebted to said Estate are requested to make immediate payment, and those having legal claims, to present the same without delay to Mrs. Agnes D. Dietrich, 206 Manatawny St., Pottstown, Penna. or Santangelo & Lewis, Esquire, 224 King St., Pottstown, Pa.

Estate of Arralla S. Endy, late of Borough of Pottstown, Montgomery County, deceased. Letters Testamentary on the above Estate having been granted to the undersigned, all persons indebted to said Estate are requested to make immediate payment, and those having legal claims, to present the same without delay to Warren B. Endy, R.D. #1, Gilbertsville, Pa., William H. Endy, 515 Swede Street, Norristown, Penna., or Prince and Prince, 31 High Street, Pottstown, Penna.

Estate of ANNIE L. FEROE late of Pottstown, Pa. Montgomery County, deceased. Letters of Administration on the above estate having been granted to the undersigned, all persons indebted to said estate are requested to make immediate payment, and those having legal claims, to present the same without delay to Melvin L. Feroe, 555 Highland Road, Pottstown, Pa. or Dorothy Mae Kurtz Loughery, Administrators, P.O. Address, 334 Harrison Avenue, Elkins Park, Pa. or their Attorney, Victor J. Roberts, Esq. P.O. Address, 348 High St., Pottstown, Pa.

ESTATE NOTICE

Notice is hereby given that, in the estate of the decedent set forth below, the Register of Wills has granted letters, testamentary or of administration, to the persons named. All persons having claims against said estate are requested to make known the same to them or their attorneys and all persons indebted to said decedent are requested to make payment without delay to the executors or administrators named below. Glenn W. John, deceased, late of Borough of East Greenville, Administrators c.t.a., Glenn W. John, Jr., 528 Jefferson Street, East Greenville, Pa. and Thomas R. John, R. D. #1, Temple, Berks County, Pennsylvania. Attorneys: Mauger, Kranzley, Wrigley & Yergey, 152 High Street, Pottstown, Pennsylvania.

Estate of Earl H. Synder, late of Borough of Pottstown, Montgomery County, deceased. Letters Testamentary on the above Estate having been granted to the undersigned, all persons indebted to said Estate are requested to make immediate payment, and those having legal claims, to present the same without delay to Mrs. Eva M. Snyder or The Philadelphia National Bank, 110 W. Main Street, Norristown, Pa., or Wells, Campbell, Reynier & Yohn, 635 High Street, Pottstown, Pa. 19464.

Estate of Hannah Viola Stout, late of Borough of Pottstown, Montgomery County, deceased. Letters of Administration on the above Estate having been granted to the undersigned, all persons indebted to said Estate are requested to make immediate payment, and those having legal claims, to present the same without delay to Ralph M. Stout, Sr., 451 Lincoln Avenue, Pottstown, Pennsylvania, or Prince and Prince, 31 High Street, Pottstown, Pennsylvania.

MAKE QUICK
contact with just right prospects thru far reaching
Mercury Want Ads
Dial 323-3000
FOR WANT AD SERVICE

ATTENTION—ALL MEMBERS
NORCO FIRE COMPANY
Special Meeting
Tonight at 8 pm
At The Firehall
ROY MEST, President

QUICKIES by Ken Reynolds

"When Ethel and I first got married we got along fine—then as we left the church she wanted a house she saw in The Mercury Want Ads."

LEGAL NOTICES 11

Estate of Esther Zeigler, late of Borough of Pottstown, Montgomery County, deceased. Letters Testamentary on the above Estate having been granted to the undersigned, all persons indebted to said Estate are requested to make immediate payment, and those having legal claims, to present the same without delay to George W. Zeigler, 1000 Spruce Street, Pottstown, Pennsylvania, Patricia Bauer, 932 Spruce Street, Pottstown, Pennsylvania, Executors or O'Donnell, Weiss, Mattei, Suchoza and Henry, 41 High Street, Pottstown, Pennsylvania.

BUSINESS GUIDE

TV-Radio Service 17

ALBRIGHT & SCHWOYER
TV-Color Specialists UHF & VHF antenna installation. Ph. 323-1384

SHULTZ RADIO—TV SERV.
1114 High Street 326-4310

We Can Do It 18

SEWING MACHINE Repair Service. All makes and models. H. R. KEYSER, Spring Mount, 287-9112.

Wallpaper removed by steam. Low Prices. Free Estimates. 323-5596.

WRINGER ROLLS Parts and repair parts of any make washers. PAUL PRIOR, 41 E. 2nd. 326-1373

CARPENTER and cement work, flagstone, walks, etc. Trees removed. Reas. 323-6968 after 5 p.m.

All Types MASONRY WORK Brick—Block—Chimney Repairs. A. F. C. CONSTRUCTION, 287-7304.

FURNITURE Refinishing, Reupholstery, 1967 Fabrics and all repairs, Decorator Service, 323-3037.

CELLARS, Attics, garage and yards cleaned. Also hauling. 326-5965 (am) or 469-6308 (pm).

DRY FOAM CARPET SHAMPOO—Special Fall Prices, 06¢ sq. ft. "Right in Your Home". Call eves., R. CUBBLER, Dial 326-7297.

VENETIAN BLINDS Cleaned Repaired
Special Low Prices! Reliable Window Cleaners Dial 323-3363 for estimate

TYPEWRITER REPAIR SERVICE all makes and models. 323-4057 John Galamba, 1078 N. Warren St.

VENETIAN BLINDS Cleaned & Repaired Custom-Made Blinds & Shades GOOD BLIND SERVICE 948-3240 367-7229

CALL 323-7741 to clean your chimneys, fireplaces & heaters by power suction equipment. Out of town call collect.

BULLDOZING and GRADING
DUMP TRUCK RENTAL James Reitnour, 948-9556 eve's.

Cesspools Cleaned 18A

CESSPOOLS and Septic Tanks Cleaned
JOHN RAY, Pottstown 326-2852

CESSPOOLS and Septic Tanks Cleaned
Name in cleaning since 1919 HAROLD C. KULP, 948-4593 or if no answer 948-7281.

Screen Repairs 18B

BRING US your screen troubles. We repair all types of alum. and wood screens. LAVERNE'S GLASS SHOP, 121 E. 3rd St., Pottstown.

SCREEN REPAIRS — All Types Aluminum or Wood. 323-3178 RALPH'S GLASS SERVICE York St. and Reynolds Ave.

Building—Contracting 19

DRY WALL FINISHING
(Sheet Rock), Bartha, 323-2727

GENERAL CONTRACTING We Build — Repair — Remodel. PIERCE RIPKA, 40 E. 3rd St. 326-6677. Estimates.

CONCRETE WORK—All types, free estimates, work guaranteed. JAMES STREETT. Ph. 326-2038

Building, remodeling, renovations. 20 yrs. satisfied customers. Free estimates. Wm. Carnahan, 326-1976.

Glass 20

Thermopane mirrors, stone front patio doors, window-auto glass, Aluminum Storm Sash and Screen Repairs. Dial 323-5912 LAVERNE'S GLASS SHOP 121 E. Third St. We Deliver

RALPH'S GLASS SERVICE Reynolds and York Sts. 323-3178 WINDOW and PLATE GLASS Mirrors — Furniture tops, Alum. storm windows and screens repaired. Windshields and safety glass installed in cars. (GIVE US YOUR BREAKS)

YOU can't beat Mercury Want Ad convenience Just Dial 323-3000.

WOMEN
To Assemble and Pack Beautifully Designed Lamps which are shipped throughout the Nation

Earn extra pay with excellent bonus system. We expect you to earn $1.75 or more per hr.

- No Experience Necessary
- Health Insurance
- Paid Vacations
- Holiday pay for birthday
- Paid Holidays
- Paid Life Insurance
- Steady Work
- Good Pay

Randolph Metal Works, Inc.
Lincoln Ave. & Morgan Sts., Phoenixville, Pa.

BUSINESS GUIDE

Moving — Storage 25

MOVING — STORAGE
JAMES N. SHELLY Pianos - Refrigerators Hauling Dial 323-6162

Yergey's Moving-Storage
Pianos, refrigerators, all household goods & appliances. Commercial & residential hauling. 760 Spruce St. Dial 323-2475

MOVINGS Piano, Refrig. Household Commercial Residential **STORAGE**
RONALD G. NICHOLS, 326-5126

Painting—Papering 26

INTERIOR PAINTING, Quality Work. Reasonable. Dial 323-6706.

RICHARD A LAVINIA
Painting Contractor, 323-0574 Interior & Exterior

PAPERHANGING—3 Rooms, $39. Also Tile Work. JACK BAUER, 948-9681

Printing—Binding 27

Business Printing, Calendars, Book Matches, Adv. Specialties. National Press, Inc., 326-7717.

Professional Services 28

Have Marital Problems? Mullin Investigative Bureau, 515 Swede St., Norristown 272-8485 or 275-3908.

EMPLOYMENT

NOTICE TO JOB SEEKERS

Under the Civil Rights Act of 1964, the employer may not indicate his preference for "MALE" or "FEMALE" help. We will continue to publish BOTH "male and "female" classification for those jobs which are peculiarly suited but not restricted to their respective sex. Jobs appearing under our "Male and Female" classification will be considered as suitable to either sex. Employers of less than 75 employes are exempt from the requirements of this act this year.

Help Wanted—Female 32

PAYROLL CLERK. A challenging position with a fine local company. Salary open. Call Miss Brous, 326-7050, Kogen Emp. Agy., 237 High

Fashion Representative
24 years or over. Personable, attractive, to represent exclusive dramatically new fashion. Must have car. Good earnings and continued royalties to right person. Call 326-3200 for appointment.

Teacher desires reliable baby sitter for one small child. Royersford vicinity. 948-3479 after 4:30 pm.

HOMEMAKER. 10:30 am to 6:30 pm. Mon., Tues., Wed., Fri. during college term. 458-8145 after 8:30 pm.

PAYROLL CLERK
Experience necessary. Good working conditions, fringe benefits, local, salary depending upon experience.
Write Mercury Box H-43

HOUSEKEEPING — Cooking and cleaning, pleasant surroundings, good salary, 326-4245.

BABYSITTER needed in my home from 6:30 am to 3:30 pm. Dial 326-0882 after 4 pm.

WAITRESS wanted, local club, work Saturday night from 10 pm to 3 am. Write Mercury Box F-10.

Housekeeper needed for motherless home in Pottstown. Dial 323-4539 after 2 p.m.

WAITRESS—Full or part time. Apply Arbuckle's Restaurant, Route 100, North of Boyertown.

SALES EMPLOYMENT COUNSELOR. If you have the ability and desire to work with people and if you have had sales or public contact experience, we will train you. We are the nations largest, with 275 offices coast to coast. Draw + commission $4 - 7000 SNELLING & SNELLING, 326-6300

MERROW MACHINE OPERATORS —Steady work, paid holiday and vacation, hospitalization benefits. Apply H & R MANUFACTURING CO., 23 S. Reading Ave., Boyertown.

CLERK TYPIST
Position available in engineering department for high school graduate with 1 to 3 years experience. Must be fast accurate typist with ability to handle diversified duties with some detail. Excellent employe benefits. For appointment call THE ENGINEERING DEPT.
THE WEST CO.
W. Bridge St., Phoenixville Dial 933-7713
An Equal Opportunity Employer

DECORATOR — Able to supervise, exc. opp. with terrific co. ben. $433 mo. Call Miss Francis, 326-6300 Snelling Emp. Agy., First Fed. Bldg.

High School Students
to learn to become Skilled Sewing Machine Operators. Start with us now — after schools hours, 4 - 9 p.m. We'll train you on an earn as you learn basis. An early start will lead to full time summer employment. You can be earning top rate by the time vacation begins.
Call Personnel Dept.
948-9400
For Details Mon. Thru Fri.
SPRING CITY KNITTING CO.
Main & Poplar Sts. Spring City, Pa.

EMPLOYMENT

Help Wanted—Female 32

REFINED woman for housekeeping and cooking for two adults, near Boyertown. Live in. References. Write Mercury Box H-44.

CLERK TYPIST. Top position. Wonderful opportunity for you. $370 per month. Phone Miss Brous, 326-7050, Kogen Emp. Agy., 237 High

Spring City Knitting Co.
Has Openings For
Trainees & Exp. Sewing Machine Operators
DAY and EVENING SHIFTS
Excellent fringe benefits
Easily accessible by public transportation
Apply
PERSONNEL DEPT.
Main & Poplar Sts., Spring City
Dial 948-9400
Monday thru Friday.

Night Shift Supervisor
5 to 10 pm daily. For knit underwear plant. Excellent opportunity for second income. Must have knowledge of all sewing operations and ability to teach proper methods to operators.
Write Mercury Box E-43.

WAITRESS
HOURS 3 pm to 10 pm. Apply in person after 3:30 pm.
ROCK'S DRIVE IN
2½ Mi. South of Pottstown

EXPERIENCED
Single Needle Operators Also Learners Merrow Mach. Operators
Air Conditioned All Union Benefits 8 a. m. to 3:30 p. m. Apply in person
SUNSET MFG. CO.
24 Moser Rd. Pottstown

STOP WORRYING
About Christmas Money.
YOU can earn a good income as an Avon Representative. Don't delay — write Mrs. Mildred Genszler, East Greenville, Pa. or dial 679-7688 after 7 p.m.

Secretarial Assistant
for Professional Office Dial 323-4062

SALESWOMEN
Full time, steady employment (not just Christmas). Sell fashion mdse. in beautiful surroundings. Good pay, liberal benefits.
MARIANNE
King of Prussia Plaza 265-5616, Miss Rudi

GEN. OFFICE — Mature gal with figure aptitude, start $300 mo. move up w/est. company, good benefits. Call Miss Francis, 326-6300 Snelling Emp. Agy., First Fed. Bldg.

OFFICE GIRL
Typing and adding machine work necessary. 40-hour week (store hours). All ringe benefits. Good pay.
Interview by appointment only
CALL 326-4120
BLOCKS FURNITURE CO.

WOMAN to do housework one day a week. Phone 323-3811 after 5 P.M.

WAITRESS
Full or Parttime Apply in person
HOTEL SHULER
138 High St.

WAITRESS
Experienced, only. Must be over 21 yrs. of age. Apply bet. 10 and 11:30 am or 2:30 to 5 pm. See Mrs. Leary
MANATAWNY MOTOR INN
High and Manatawny Sts.

PERSONNEL ASSISTANT SECRETARY
Will perform diversified and challenging duties assisting personnel director in employe relations, screening clerical applications, administer benefit programs, salary administration, policy development and other phases of personnel work in a multi plant company.
Personnel related experience with excellent clerical skills and ability to work independently a must. Send resume of education, training, experience and current salary.
MR. J. F. GOTHARD
THE WEST CO.
W. Bridge St., Phoenixville
All replies confidential
An Equal Opportunity Employer

RELIEF NURSES AIDES. All shifts. Dial 385-3150.

SECRETARY — Interesting position for an outgoing gal with dictaphone exp. $368 mo. Est. company, exc. benefits, plus future! Call Miss Francis, 326-6300 Snelling Emp. Agy., First Fed. Bldg.

BILLING CLERK AND INVENTORY CONTROL
TYPING ESSENTIAL
CALL FOR APP'T. 933-5801
LAWN & GOLF SUPPLY CO. INC.
647 Nutt Rd., Phoenixville

DENTAL ASSISTANT
Full time, Phoenixville area. Exp. pref. but not nec. State qual. to Mercury Box H-40

GAL FRI. — Good typist with a flair for variety, A-1 company start $325, exc. future, benefits. Call Miss Francis, 326-6300 Snelling Emp. Agy., First Fed. Bldg.

Help Wanted—Male 33

PARTTIME OFFICE WORKER—6 to 9 pm evenings, all day Saturday. Typing and filing main requirements. Dial 489-9305 for appointment. FISHER'S WAYSIDE FURNITURE STORE, Collegeville.

WOMEN:
Experienced or Trainees Sewing Machine Operators
DAY SHIFT
7 A. M. to 2:30 P. M.
Paid vacation and holidays. Excellent working conditions and benefits. Apply —
NATIONAL KNITTING CO.
436 First Ave., Royersford

EMPLOYMENT

Help Wanted—Male 33

DRIVER - SALESMAN
for established route. Paid holidays.
STURGIS PRETZEL CO.
Rear of 553 Main Street East Greenville

ROOFERS & HELPERS
Immediate Employment
N. PALLADINO & BROS.
125 N. York St.

DRIVER, part time for catering truck, approx. 8 A.M. to noon. Apply Boyer Towne Inn, Boyertown.

MARRIED MAN to learn trade in textile plant. Unusual opportunity. Must be High School graduate. ABERLEE HOSIERY, 326-3951.

AREA COORDINATOR
Manager, 28 or over. To hire and supervise young ladies representing exclusive high fashion accessories. Must have car, be responsible and willing to learn. Top earnings and royalties to right person. Call 326-3200 for appointment.

FOUNDRY LABORERS CUPOLA LABORERS and GRINDERS
Call Robert Rommelt
Spring-Ford Foundry & Machine Co.
Royersford, Pa. Ph. 948-9600

LIGHT FACTORY WORK. Chance for advancement and pay raises. No experience necessary. Boyertown area. 367-2431 for appt.

INVENTORY CLERK. A position for an alert high school graduate. $390 month + benefits. Miss Sands, 326-7050, Kogen Emp. Agy., 237 High

AUTOMOBILE MEN
We are in need of the following men for our growing Service and Parts Department.
New and Used Car
RECONDITIONING MAN
New and Used Car
MAINTENANCE MAN
PARTS MAN
To Assist in Parts Dept.
These are permanent full time positions with chance for advancement.
Complete company benefits, uniforms, etc.
Apply in person to Service Manager,
WILLIAMS PONTIAC CO.
BOYERTOWN, PA.

MACHINISTS and MACHINE OPERATORS
For local growing industry with a record of security and an excellent backlog of work.
FIRST AND SECOND SHIFT
Currently working 55 Hrs. per wk.
CALL 323-5500
MR. L. J. CRINCIC

DISPATCHER
Capable young man interested in advancement with fast growing company. Experienced preferred. Send resume to:
SWANN OIL CO. Inc.
Dept. F-M
Box 42, Sassamansville, Pa.

JUNIOR ACCOUNTANT
for Internal Auditing Dept. of expanding Chemical Co. Recent grad with associate degree or B.S. in accounting will be trained.
KAWECKI CHEMICAL CO.
Boyertown, Pa.
An Equal Opportunity Employer

PRODUCTION CLERK
Must be able to read drawings.
Apply
Reading Crane & Hoist
Grosstown Road, Stowe
Telephone Mr. John Gallagher 323-5500

DESIGN DRAFTSMAN
Permanent staff for corporate engineering office to design manufacturing machinery and components. Full benefits schedule.
American Olean Tile Co.
Lansdale, Pa.
Dial 855-1111

DRIVER SALESMAN
for established retail route.
- Salary plus commission
- Every 6th week off with full pay
- Paid vacation and holidays
- Hospitalization (family)
- Health and accident plan
- Life insurance
- Pension Plan
- All benefits company paid

BECHTEL DAIRIES INC.
Lewis Road, Royersford
Dial 948-9055

BUYER. An exciting opportunity with an excellent company. Salary $500 month. Phone Miss Sands, 326-7050, Kogen Emp. Agy., 237 High

SALESMAN FULL OR PARTTIME
Needed to contact Business and Professional people Pottstown area. Age no barrier. If you have had previous selling or credit experience, this is an unusual MONEY MAKING OPPORTUNITY for you! $150 weekly Guarantee to men meeting our requirements. Write: Manager, Box 700, Painesville, Ohio, 44077.

E. L. Gruber Bleach Co.
Immediate openings for cloth processers, folders and openers needed. First and second shift available. Call personnel department 948-9400. Monday thru Friday.

JANITORIAL WORK Parttime, Pottstown area. Dial 432-0600.

MAN to work at KENNEY BUCHERT'S Sunoco Station, Sanatoga, 1 to 8 pm. Apply SANATOGA OIL COMPANY.

TECH TRAINEE — co. will train H.S. drop out, quick to learn film dev., report handling, etc. Exc. benefits, start $2.25 hr. + overtime. Call Miss Lane, 326-6300 Snelling Emp. Agy., First Fed. Bldg.

EMPLOYMENT

Help Wanted—Male 33

PARTTIME help for car washing and polishing. Apply MADEJA'S GARAGE, 616 King St., Pottstown.

Brick and Blocklayers
Carl S. Kulp, Boyertown, 369-1397

DRAFTSMAN
Challenging technical position with growth opportunities for detailed draftsman. Will work in engineering department of growing organization performing very important duties in tooling and production design. Excellent employe benefit program including educational assistance.
For appointment call THE ENGINEERING DEPT.
THE WEST CO.
W. Bridge St., Phoenixville Dial 933-7713
An Equal Opportunity Employer

SALESMAN — Industrial, above average mature H. S. grad for local territory, nat'l. co. Exc. ben. $475 mo. + profit sharing + $100 mo. exp. Call Miss Lane, 326-6300 Snelling Emp. Agy., First Fed. Bldg.

INSPECTORS
H.S. graduates with minimum of 3 months experience inspecting small mechanical parts. Some knowledge of measuring instruments helpful. We are willing to train an alert individual for our production line. Call AL SCHNITZLER for appointment.
CONTROL DATA CORP.
VALLEY FORGE DIV.
666-5000
An Equal Opportunity Employer

INTERNAL AUDITOR
Do you have the intelligence, imagination and drive required to advance within this fast-growing Chemical Co.? Our Internal Auditing Dept. is seeking an individual interested in personal growth and the many challenges of company growth. This position will expose you to all phases of the business affording you an opportunity to gain valuable experience, and to prepare yourself for various advancement opportunities. If you ence in Auditing & would like to explore this opportunity, please conhave two or three years of expertact,
KAWECKI CHEMICAL CO.
County Line Rd., Boyertown, Pa. 19512
An Equal Opportunity Employer

STORE MGR.—Alert, mature sales oriented man, local div. of fast growing co. will train. Real opportunity to move, sal. negotiable. Call Miss Lane, 326-6300 Snelling Emp. Agy., First Fed. Bldg.

MAINTENANCE MAN
SECOND SHIFT
General knowledge of Electrical, Mechanical, Plumbing, and allied skills desired.
JANITOR
FIRST SHIFT
Must be able to perform general janitorial duties.
Modern air conditioned shop and office. Liberal benefits, excellent working conditions. Interviews from 9 am to 5 pm daily or call 855-5174 for appt.
BROOKS INSTRUMENT DIVISION
Emerson Electric Co.
407 W. Vine Street
Hatfield, Pa.
An equal opportunity employer.

SHOP MAN
Experienced for automotive machine shop. Good pay and working conditions. Alternate Saturdays off. Apply—
Pennsburg Auto Parts Co.
752 Main St., Pennsburg, Pa.

INVENTORY CLERK
Experienced in physical inventory and record control preferred, however, individual with apptitude for figures will be considered. Opportunity to advance, liberal benefits. Apply to Mr. C. Dieter.
Kinsey Distilling Corp.
Linfield, Pa.

MGMT. TRAINEE—Above average H. S. grad, military exempt. Regular increase, 5 day week, car exp. + $400 mo. Fee pd. Miss Lane, 326-6300 Snelling Emp. Agy., First Fed. Bldg.

PRODUCTION WORK
Permanent openings available
1. Steady Work
2. High Starting Wages
3. Excellent Benefits
4. Future Opportunities

Call Personnel Dept.
933-9211
CONTAINER CORP. OF AMERICA
Oaks, Pa.
An Equal Opportunity Employer

QUALITY CONTROL
Familiar with Government Quality Control procedures and requirements. Capable of initiating Q. C. and plans and manuals in accordance with Mil-45208 A and Mil-Q-9858. Must also be able to set up methods of inspection. Local opportunity with progressive manufacturer. Salary open. All replies confidential.
WITTRONICS MFG. INC.
326 S. Franklin St., Boyertown
Phone 369-1051
An equal opportunity employer.

MAINTENANCE MAN
Alert individual with general building maintenance experience, requires skills in the areas of plumbing, carpentry, air-conditioning and industrial electricity. Excellent growth potential in a new building in the Valley Forge Industrial Park. Call AL SCHNITZLER for appointment.
CONTROL DATA CORP.
VALLEY FORGE DIV.
666-5000
An Equal Opportunity Employer

EMPLOYMENT

Help Wanted—Male 33

EXPERIENCED PLASTERER. Good Wages. Plenty of work. Dial 933-1860.

MECH TECH — Evening engineering student w/high mech aptiture, military complete, top local company will refund for further education, ben. Start $490 mo. Call Miss Lane, 326-6300 Snelling Emp. Agy., First Fed. Bldg.

MAN FOR ROUTE WORK
Must be 21 or over. Steady work, 5 day week. High guarantee. Paid vacation, health and welfare plan, paid holidays, pension plan.
Interviews 8:30 A.M. to 12 noon or 1:30 pm to 4 pm
W-P LAUNDRY CO.
79 N. Charlotte St.

BEGIN A MARKETING CAREER
with
MAJOR OIL COMPANY
Record earnings in 1965 and rapidly expanding sales areas have created career employment opportunities for alert, aggressive young men interested in getting ahead. Six months of intensive training, at attractive pay, is followed by a comprehensive program of product indoctrination and marketing techniques.
Qualified individuals who demonstrate top-flight sales performance can advance rapidly into management ranks.
Requirements—College degree preferred
Military obligation satisfied
Some sales or related experience preferred
Must be willing to relocate
Offered: Excellent salary progression
Full fringe benefits including hospitalization, group life insurance, educational assistance, retirement, stock purchase plan and paid moving expenses.
Send resume to: Mercury Box H-42 for a personal and confidential interview.
An equal opportunity employer

EMPLOYMENT

Help Wanted—Male 33

DRAFTING TRAINEE—H. S. mech. drawing, must have sincere desire for drafting career, tuition paid program. All benefits, $67 wk. Call Miss Lane, 326-6300 Snelling Emp. Agy., First Fed. Bldg.

TOOL MAKERS
LATHE HANDS
BRIDGEPORT MILLING MACHINE OPERATORS
Three years experience considered, all benefits, vacations, sick pay, good hourly rate, 50 hour work week. Dial 489-2279 or after 5 pm, 489-4713.

SEWING MACHINE MECHANIC
Fully experienced on Union Special, Flatlock and all sewing machines pertinent to the manufacture of men's and boys' knit underwear. Day shift only. Excellent pay scale. Working conditions and benefits include insurance, hospitalization and pension plan, paid holidays and vacation. Address Mercury Box E-37

ENGINEER
Manufacturing Process
Tooling, methods and design improvement. Familiar with small precision parts. Capable of helping himself and leading others. No degree required. Local opportunity with progressive manufacturer. Salary open. All replies confidential.
WITTRONICS MFG. INC.
326 S. Franklin St., Boyertown
Phone 369-1051
An equal opportunity employer

OPERATOR
For Heavy Excavating Equipment All year round work. Good Working Conditions. Ideal Opportunity for the Right Person. Apply by letter. BOX 125 B. Royersford.

Spring City Knitting Co.
Excellent Positions for Men and Women In Quality Control Department
We Need Cutting Room, Knitting & Sewing Inspectors
All Three Shifts Available—
Call Us Immediately for Appointment
MONDAY THRU FRIDAY
Dial 948-9400

EMPLOYMENT

Help Wanted—Male 33

TAXI DRIVER
Full or parttime.
Apply 18 S. Hanover St.

Men To Work On Disposal Trucks
Call O'Hara Sanitation
323-2576 or BR 7-0787

SALES TRAINEE
Over 21 years. Opportunity for mature thinking man with no sales experience, for position in a specialized professional sales field selling a product that practically meets every consumer, community and industrial needs. To arrange interviews call 489-4317.

EMPLOYMENT

Help Wanted—Male 33

USHER wanted, apply in person to Manager, HIPPODROME THEATRE.

Seamless Hosiery Knitter
Steady work—lots of of overtime, 6 paid holidays, 2 weeks paid vacation, free hospitalization and sick benefits. Climate controlled year round. Best working conditions in highest paid hosiery mill in the state.
Apply in person
Green Lane Hosiery Co.
GREEN LANE, PA.

LABORER
to help stone mason. Must have own transportation.
Dial 469-6838.

Good Jobs Open For Factory Production Workers
Previous experience not necessary. Good pay rates. Steady work. Excellent employe benefits.
Apply in person or write to: Employment Dept.
UNIROYAL-U.S. Rubber
1 Market Street, Passaic, New Jersey
An Equal Opportunity Employer

AMERICAN TELEPHONE & TELEGRAPH CO.
LONG LINES DEPARTMENT
Has a job to Offer You Right Now if You Are a High School Graduate
We will train you in the maintenance and repair of long distance telephone equipment. No prior experience necessary.
YOU WILL RECEIVE
—Full salary while training
—Excellent company benefits
—Excellent working conditions
—An opportunity to advance dependent upon your ability
CALL TODAY For an Appointment
687-7515
9 A.M.-4 P.M., MON.-FRI.
If out-of-town, call collect
An Equal Opportunity Employer M/F

WORK IN
VIETNAM
AGENCY FOR INTERNATIONAL DEVELOPMENT
U.S. DEPARTMENT OF STATE
INTERVIEWS IN PHILADELPHIA, PENNSYLVANIA
Monday, November 14 Through Saturday, November 19

ASSISTANT PROVINCIAL REPRESENTATIVES
ASSISTANT PROVINCIAL REPRESENTATIVE FOR REFUGEE RELIEF
Monitor A.I.D. operations rural areas; advise Vietnamese offiicals on housing, feeding, health care of refugees; participate in security maintenance. Bachelor's or Master's Degree with major in public administration, pol. science, politics and economics of developing nations, or F. E. studies. Related exp. community development and management, social welfare, or administration public affairs required. Equivalent experience may be substituted for academic requirements.
*Salary: $6,500-$12,500 per year.

HOME ECONOMICS EXTENSION ADVISORS
Advise Vietnamese on planning and implementing home economics extension programs. B. S. in Home Economics, plus at least 5 years' progressive experience in extension work in rural areas.
*Salary $10,000-$15,000 per year.

ECONOMISTS
Provide officials with data, analyses, recommendations to evaluate A.I.D. programs; advise Vietnamese officials on economic policy and plans. Ph.D. in economics, or M.A. with at least 2 yrs. exp. economic analysis or teaching economics college level. Competence in economics developing nations desirable.
*Salary: $8,500-$18,000 per year.

ENGINEERS
Civil: Assist Vietnamese government in economic feasibility studies and project planning, writing and enforcing contract specifications, related activities. Require B.S. in C.E. plus minumum 5 yrs. engineering exp.
*Salary: $10,600-$18,000 per year.
Construction: Work with Vienamese government in construction of schools, roads, bridges, water supply system; other public works. Require BSCE or Professional Engineer Registration, plus 10 yrs. exp. as construction superintendent.
*Salary: $12,800-$15,000 per year.

TEACHER EDUCATION ADVISORS
Advise on elementary education, teacher training, classroom construction, and teaching materials. M.S. required, Ph.D. preferred, in elementary or secondary education plus 3 yrs. public school classroom training and 3 yrs. as professor of education or 3 yrs. school administration.
*Salary: $10,000 to $18,000 per year.

PUBLIC ADMINISTRATION ADVISORS
(Civil Administration)
Advise and assist local and regional Vietnamese Government officials in appraising administrative operations identifying problems, and developing solutions. May advise in such areas as budget, finance, taxation, personnel and organization and procedures. Require Bachelor's and preferably Master's degree in public or business administration or other appropriate social science plus a minimum of 5 yrs. professional exp., particularly in local government.
*Salary: $10,000-$18,000 per year.

VOCATIONAL EDUCATION ADVISORS
Train Vietnamese for vocational occupations. Require M.A. vocational education plus 5 yrs. teaching exp.
*Salary: $10,000 to $18,000 per year.

REGISTERED NURSES
Assist in staffing provincial hospitals administering direct nursing care to refugees and other civilian patients. Require Registered Nurse Certificate and at least 2 yrs. ward nursing experience.
*Salary: $6,500-$10,000 per year.

AUDITORS
(Vietnam and Other Far East Countries)
Participate in audit activities of major economic assistance programs of U.S. Require B.S. with minimum 24 semester hrs. accounting, supplemented by 2 yrs. exp. public accounting or internal audits private industry or government.
*Salary: 6,500-$15,000 per year.

PUBLIC SAFETY ADVISORS
(Vietnam and World-Wide)
Assist police forces of Free World countries in development and improvement of national public safety programs. 5 yrs. exp. executive or supervisory level in federal, state, or local law enforcemnt. Degree in police administration and allied fields, and overseas exp. desirable.
*Salary: $8,500-$15,000 per year.
Interviews only on Thursday, Friday and Saturday, November 17 - 19.

SECRETARIES
(Vietnam and Other Far East Countries)
Serve as secretaries to principal mission staff. Require high school diploma, ability to type 50 wpm, take shorthand 80 wpm. Applicants must be single, without dependents, over 21.
*Salary: $4,700-$5,800 per year.

REQUIREMENTS: Applicants for the positions listed above must be U.S. citizens for at least 5 years (stenographers citizenship only); in excellent physical condition; willing to serve a minimum of 18 months abroad without families; qualify in a test for ability to learn a foreign language (some positions); high level professional performance previous employment in addition to meeting stated minimum education and experience.

*BENEFITS: Good Bas Pay—25% Hardship Bonus (Vietnam)—Periodic Pay Increases—Furnished Quarters (Vietnam)—Liberal Vacation and Sick Leave—Attractive Reduced-Cost Health and Life Insurance Plans—Minor Dependent Education and Family Separation Allowances (Some Cases)—Pre-Tour Training Up to 10 Months with Pay—Language Training (Some Cases)—PX Privileges When Available.

Interviews November 14 - 19
1421 Cherry Street, Philadelphia, Pa.
Monday through Friday
11:00 A.M. to 7:00 P.M.
Saturday
9:00 A.M. to 3:00 P.M.

For Information or Appointment
(Beginning November 14)
Telephone
(Area Code 215) 597-7912
Call Collect if Out of Town

A. I. D. Is An Equal Opportunity Employer

Fresh Out Of Cash? Sell Hunting Gear & Guns With Want Ads. 323-3000

EMPLOYMENT

Help Wanted—Male 33

ACCOUNTANT. A challenging position for the career minded. Salary $6,000 yr. Call Miss Sands, 326-7050, Kogen Emp. Agy., 237 High

MAN WANTED
with some experience in running single face corrugator. Paid vacations, pension, and attractive fringe benefits.
948-9500 for Interview

MEN
Immediate full and parttime positions available with National Detective Agency in and around Montgomery County area. No police record. Uniforms furn. Good fringe benefits. Apply 276 E. Main St., Norristown, Mon. thru Sat., 9 a.m. to 5 p.m. and at the Penna. State Emp. Agency, 362 King St., 323-2920, on Wednesday, from 1 to 5 p.m.

MAN
SEMI RETIRED
For light work in restaurant.
Wanted for
HOWARD JOHNSON
RESAURANT
Excellent opportunity for permanent and part time position. 11-7 night shift. Many advantages including
- High rate of pay
- Pleasant, interesting work
- Vacation with pay
- Excellent meal furnished
- Free hospitalization and insurance
- Uniforms furnished

Apply
HOWARD JOHNSON
RESTAURANT
On Pennsylvania Turnpike just off Route 401 between Elverson and Route 100. Dial 286-9996.

PARTTIME MEN—6 to 10 pm. $50 per week. Must be neat, over 21. For personal interview apply 8 N. Washington St., Tuesday, Nov. 15, 7 pm sharp, ask for Mr. Dietrich.

GOOD JOB
OPPORTUNITIES
WE OFFER
HIRING RATE $2.08 HR. — PLUS SHIFT PREMIUM PAY
Company Paid Blue Cross—120 Day Comprehensive (Family)
Company Paid Blue Shield Medical, Surgical, (Family)
Company Paid Major Medical Insurance (Family)
Company Paid Sickness and Accident Benefits
Company Paid Life Insurance
Company Paid Pension Plan
Company Paid Vacations
Company Paid Holidays (9)
STEADY WORK
Advancement Opportunities
Pleasant Surroundings
WELL ESTABLISHED AND PROGRESSIVE COMPANY
NO EXPERIENCE NECESSARY
Apply in person to:
PERSONNEL OFFICE
SUPERIOR TUBE CO.
Germantown Pike Collegeville
An equal opportunity employer

MAN
to work on used car lot. Driver's license required. Car washing and general maintenance. Apply between 9 am and 5 pm.
KEISER CHEVROLET
USED CAR LOT
East High Street

DRIVER SALES
WITH THE AREA'S MOST PROGRESSIVE DAIRY
SUNNY SLOPE
DAIRY
ESTABLISHED ROUTE AVAILABLE AT ONCE!
Salary and Commission
ALL BENEFITS PAID BY CO.
APPLY IN PERSON:
Bridge St., Spring City
or call 948-8300
Member of NATIONAL ALL STAR DAIRY ASSOCIATION

CHIEF OPERATING &
Maintenance Engineer
wanted by Reading area manufacturer for new 500 H. P. steam generating station. Knowledge of boiler operation essential, degree desirable but not required. Write Mercury Box H-39.

MECHANIC
Work in modern up-to-date shop with latest equipment.
All benefits.
Paid Vacations and Holidays.
NAGLE MOTORS, INC.
1340 High Street

DRIVERS
FOR TRACTOR TRAILER
LOCAL HAULING. Needed immediately. Preferably experienced. Year-round work, paid holidays, vacation, insurance and pension plan. Phone 257-4714 for appointment and information.

ATLANTIC HEATING OILS
PLOTTS BROS.
Royersford
Dial 948-7229
24-HOUR SERVICE

EMPLOYMENT

Help Wanted—Male 33

BARTENDER
for local club. Full time work. Paid hospitalization, paid vacations, excellent working conditions. Write Mercury Box H-41.

ASSEMBLER
TRAINEES
H.S. graduates with mechanical aptitude. Prefer military obligation completed. We will train you to assemble electronic computer peripheral equipment. Excellent opportunity to learn this exciting field. New and expanding plant in the Valley Forge Industrial Park. Excellent company benefits and growth potential. Call AL SCHNITZLER for appointment.

CONTROL DATA CORP.
VALLEY FORGE DIV.
666-5000
An Equal Opportunity Employer

ACCOUNTANT
LOCAL FIRM with outstanding growth has need of experienced Junior or Semi-Senior to become associated with fifteen member firm. College degree preferred. Mail resumes to Colver, Maillie & Co., 910 High Street, Pottstown, Pa., or call for appointment — 323-1300.

MECH DRAFTSMAN — Formal training + min. exp. required for top notch local company, benefits, $600 month, fee paid, future.
Call Miss Lane, 326-6300
Snelling Emp. Agy., First Fed. Bldg.

DRAFTSMEN (2)
Some experience required, either electrical or civil. Excellent opportunity with progressive company. Excellent employee benefits.
Write or call:
WILLIAM WALDRON
EMPLOYMENT DEPARTMENT
LUKENS STEEL
COMPANY
Coatesville, Pa.
AC 215 384-6200 Ext. 818

MACHINE MAN
FOR SASH & DOOR DEPT.
LUMBER CUTTER
Experienced. Year around employment. Liberal company benefits.
FREY & SON
1000 N. Prince St., Lancaster, Pa.

MEN
$2.38½ hr.
Good opportunity for advancement. Excellent benefits.
— Apply —
Phoenix Steel Corp.
121 Bridge St., Phoenixville
Weekdays 8 - 5 Sat. 8 - Noon
An equal opportunity employer

SECURITY GUARDS
Full Time. Dial 326-6619

PLUMBER'S HELPER
DAVID W. MARTIN, INC.
77 West High Street

Reconditioning Man
We have an opening for a man in Used Car Reconditioning Dept. Experience not necessary. Start immediately. Top pay and fringe benefits. Apply in person.
Keyser & Miller Ford
Ridge Pike & Cross Keys Road
Collegeville

MEN
IF YOU ARE MAKING LESS THAN $2.30 AN HOUR AND WANT TO EXPLORE THE POSSIBILITIES OF IMPROVING YOUR SITUATION, INTERVIEWS CAN BE ARRANGED.
For Saturdays or after 5 pm Daily
Openings available are in
PRODUCTION
Plant works swing shift.
Call Personnel
933-9211
CONTAINER CORP.
OF AMERICA
Oaks, Pa.
An equal opportunity employer

DRAFTSMEN — Minimum 3 years experience, electrical or mechanical, work in vicinity of Limerick. Call for appt., MI 2-1000.

EXP TRUCK MECHANIC
Dial 489-9110.

DEATH MAKES AVAILABLE good Rawleigh Business in Montgomery County. Opportunity to continue established service. Right man can earn $125 and up per week. Write Rawleigh Dept., PAK-498-1100, Chester, Pa., 19013.

HELP WANTED
WORK IN BODY SHOP
Automotive & Commerical
All Benefits. Will Train.
8 am to 5 pm
BRILE BODY, INC.
902 Farmington Ave.

LAB TECH—Recent vet. H.S. grad. will receive exc. training. A local company, all ben. Start $390.
Call Miss Lane, 326-6300
Snelling Emp. Agy., First Fed. Bldg.

EMPLOYMENT

Help Wanted—Male 33

MESSENGER & STOCK ROOM WORK—Drivers license required. Mrs. Wolfe, N. Div., Potts. Mem. Med. Center.

PAINTER
Experienced. Steady year around work. Benefits.
Dial 326-5825

TEXTILE PROCESSING
18 or over, steady employment, regular overtime, advancement, paid holidays, vacation.
SPRING CITY BLEACH & DYE WORKS
Spring City, Pa.
Phone 948-4300 for interview

Help—Male & Female 34

WEAVER. Experienced on narrow tape. Also learners. Steady position. 40 hr. wk. Time and a half after 40 hrs. Apply
COLUMBIA ELECTRICAL TAPE
Bank St. & Hickory Alley, East Greenville

Applications being taken for
Paritime Fountain
and Drug Clerks
Must be over 18.
No experience necessary.
Apply in person—
Bause's Super Drug Store
920 N. Charlotte St.

HANDICAPPED? DISABLED? LUSTRUM, Inc. will employ 2 persons for work at home. Good earnings if accepted. For home interview send name, address and phone to Mercury Box H-36.

SNELLING & SNELLING
Largest Personnel System
First Fed. Bldg. 326-6300

Call MISS FRANCIS, 326-6300

RATE CLERK—Tariffs	$520
DECORATOR—Exp.	433
SECRETARY—Dict.	368
JR. SEC.—SH helpful	340
CLERK TYPIST—Exp.	300
ACCT. CLERK—Mature	300

Call MISS LANE, 326-6300

METALLURGIST, A-1, local	$10,000
COMM'L ARTIST, local, exp.	$10,000
CHEMIST, Deg. reg. fee pd.	$ 8,000
RATE CLERK, progressive co.	6,500
Accountant—Bus. school, exp.	6,200
Decorator—Int. Design, super	open

IBM TAB OPERATOR
Experience necessary. Excellent opportunity with progressive company. Salary dependent on experience. Excellent employee benefits.
Write or call collect:
WILLIAM WALDRON
EMPLOYMENT DEPARTMENT
LUKENS STEEL
COMPANY
Coatesville, Pa.
AC 215 384-6200 Ext. 818

MAIDS & PORTERS urgently needed for housekeeping deparments. Mrs. Wolfe, N. Div., Potts. Mem. Med. Center.

EXPERIENCED BAKER
Full benefits. Top salary
Apply in Person
SHOP-RITE OF READING
3500 Fifth St. Highway
Reading, Pa.

Situations Wanted—Female 37

WILL DO baby-sitting in my home in Spring City. Phone 948-7276

INSTRUCTION

Instruction—Mail 39

U. S. CIVIL SERVICE TESTS! Men-women 18 and over. High starting pay. Secure jobs. Short hours. Advancement. Pension. Thousands of jobs open. Preparatory training as long as required. Experience usually unnecessary. Grammar school sufficient for many jobs. FREE booklet on jobs, salaries, requirements. Write TODAY giving name and address. Lincoln Service, Pekin 58-1PB, Illinois.

Instruction—Local 40

SO YOU WANT TO LEARN TO SPEAK FRENCH!
MRS. PARENT 323-2113

PRIVATE driver training lessons. HENNESY'S Driving School M. Hennesy, Inst 469-6937 or 326-2520.

Gazzillo's Driving School, Pat Gazzillo — Inst'r. Phoenixville H. S. Teaching 12 yrs. over 1,800 students taught, dual control car. 948-8182

FINANCIAL

Business Opportunities 42

BAKERY BUSINESS & EQUIPMENT. Going out of business. Reason for selling - Ill health. 948-3871.

RESTAURANT, fully equipped, in operation for 25 years, for sale or rent. Exc. opportunity. 326-1672

BE A
SUNNY DOLLAR WINNER
WITH A
SUNOCO
SERVICE STATION
Of Your Own
CALL NOW!
Station In Your Area
For Lease Immediately
For Confidential Interview and Full Details, Call or Write:
SUN OIL CO.
P.O. Box 126, Sunset Lane, Hatboro
Days CA 4-0175 Eve., TU 6-5194
Ask for KEN COMLY

Investments—Stocks—Bonds 43

Local land and development opportunity. Water, sewer, access to roads, all here 30 acres. Write Mercury Box X-41.

FOR SALE

Articles for Sale 46

4-Pc. Bedroom suite, Wringer Washer, 3-pc. bedroom suite, clock radio. Dial 326-3370.

PONY SADDLE
Good cond., reasonable, 948-8891.

New & Used Bikes, Tricycles, Wagons, Pedal Karts, Unicycles. All fully assembled. Lay away now.
DIENER'S King & Wash. Sts. Phone 326-3861

FOR SALE

Articles for Sale 46

ANTIQUES, rare collectors' items in china, iron, wood and brass, 107 Howard St., Stowe, 323-1807.

EARLYBIRD BARGAIN
CASH and CARRY — NO PHONE ORDERS
2 cushion modern sofa $5. Other bargains while they last: odd cherry dining room pieces: $139 butlet, as is, one only $39; captain's chairs, 2 to sell at $19; table with 3 leaves, 4 side chairs, 1 captain's chair, all for $149; mate and side chairs, 4 for $79.88.
EZ Terms Warehouse Outlet
Open Nights Beech & Evans Sts.

READY FOR WINTER
We carry a complete line of furnace parts, equipment, etc. Get your needs here and save.
DAVID W. MARTIN, Inc.
77 W. High St. Ph. 326-3220

7' POOL TABLE
Like new.
Phone 326-1450 after 6 PM

MILLIONS of rugs have been cleaned with Blue Lustre. It's America's finest. Rent electric shampooer $1. Van Buskirk Garden Mart, 1291 N. Charlotte St., Pottstown, 326-0620.

Coal Space Heater, 3 to 4 room size, used, as is, $20. MONTGOMERY WARD, 326-6900.

AUTO. WASHER & DRYER. Both good condition. $255. Dial 582-4922.

BIG STEREO BUY
RCA Victor stereo-phono, FM-AM and FM Stereo Radio, 56 Watts, 2—15" woofers, 2—1000 cycle horns, 2—3½" tweeters, all features in Danish styled walnut furniture in a cabinet 60" wide. Factory list $425. Buy today for only $289.95 w/t.
H. RENTZ SMALE
N. Hanover St., Pottstown

Hammarlund short wave receiver, Viking transmitter, plus accessories. Everything like new. Call after 4 pm, 323-7505.

ROOT 42-lb. Bow, aluminum arrows, back quiver, $50. Headstrom Babycoach and stroller $15. Call 323-0372 after 6 pm.

ONE USED 30" elec. range, new elec. ranges, $139.95, up. One used air conditioner, good buy at $50. One used Ironrite ironer. We rent new Ironrite Ironers & dishwashers. All rent applies to purchase.
SANATOGA CORP.
Sanatoga, Pa.

TWO 750 x 14
SNOW TIRES, $15.
Dial 469-6920.

ATT.: DEER HUNTERS — Sport shop is closing, has comp. line of high powered ammunition, 948-8314.

FREE! Complete Thanksgiving dinner order including turkey at the grocery store of your choice with your purchase of Admiral color TV. SMITH'S TV, 850 Laurelwood Road, dial 323-9064.

STANDARD model typewriter, good condition, good working order, $30. Dial 326-1518.

SAVAGE model 340 Rifle, cal. 222, equipped w/sling & 6-power scope. Very good cond. $75. 326-2365.

SOLID mahogany tables—2 end, 1 coffee, 1 tier table. Upright piano; 2 snow tires, size 7:10x15. Call 323-9413 after 4 p. m.

BIG PRE CHRISTMAS SALE
Lay away now at lower pre season prices! New UHF-VHF portable TVs from $79. 19" $89, new 23" table and console model TVs from $99 w.t. New big screen colors TVs ready for immediate delivery from $329 w.t., new wood console stereos w/radio from $99, new 4-speed HiFi phonographs $14, new 4-speed automatic Emerson phonographs $29, Garrard automatic portable stereos $39, AmFm radios $24; used TVs $29 up, color TV antennas $17; UHF outdoor TV antennas $2.95, indoor UHF or VHF TV antennas 99¢.
MUNTZ TV INC.
Fac. Showroom—Div. of Jones Boys Ent. Route 422, Sanatoga, 326-2163
Open from 10 a.m. to 8 p.m.

9 x 12 RUGS: A real steal for $49. Few left. Open eves. to 9:30, Sat to 5. M. C. WEEKS, INC. Ridge Pike, just E. of Collegeville.

CHIMNEY TROUBLE?
Chimney Block
Flue Lining and Rings
POTTS. CEMENT BLOCK CO.
W. High St., Phone 323-8820

AAA Attraction—for brides to be. Brand new wedding gowns $40 to $99, formal party dresses $10 to $34. Phone Jackie and Arlettes for an appointment. Birdsboro 582-1136.

IT'S terrific the way we're selling Blue Lustre for cleaning rugs and upholstery. Rent electric shampooer $1. Don Sands Paint Store, 21 N. Hanover St.

TIRES—670 x 15 (4) with wheels, 2 snow, 2 regular, like new, $60, 447½ Beech St., 326-6624.

Antiques and Collectables
Wed. Special — Old Pressed Glass
KEN D. ROTH GARDEN CENTER
56 E. Vine St., Stowe. 323-7441

SNOW TIRES (2), with wheels, 650 x 15. Dial 326-1355.

COMPLETE dark room equipment including OMEGA enlarger. Dial 326-1971.

INTERNATIONAL CADET & CUB Lo-Boy Tractors—Our Prices are right!
A. C. BERNET, Route 422
R. D. 2, Birdsboro, dial 582-8130
or Douglassville 385-3500

BUY NOW & SAVE—Early buyer discount on outdoor Power Equipment. Bolens, Wheel Horse, Hahn-Eclipse and many others. RAY'S BICYCLE & MOWER SHOP Rt. 73 Gilbertsville, 369-1195.

USED CAST-IRON RADIATORS
Various sizes.
Dial 948-7220.

CHESTER CO. TOP SOIL
James Reitnour, 948-9556 eve's.

SELECT FURNITURE CO.
Discount Prices
444 King St.

CHAIN SAWS, Wright & Poulan Sales Rentals Service. 323-9678 Gulf Station, W. High St., Stowe.

BRAIDED & HOOKED RUGS: Largest selec. in E. Order now for best choice. Bring sizes. Open eves. 9:30, Sat. to 5. M. C. WEEKS, Inc., Ridge pk. just E. of Collegeville

POOL COVERS
One week delivery
Stan Skean, 143 Beech St. 323-2240.

DRIVE a little, save a lot on Wall-to wall carpet Wool oval hand braided rugs up to 12'x18'.
KEHR'S RUG SHOP
Route 309, ½ mi S. of Sellersville
9-9 Tuesday thru Friday, 9-5 Sat.

NEW PACE 23 PLUS, TR 23 Courier, Cobra 5. Michael's Studio, 584-6500.

MAYTAG
Select from complete display of Maytag washers and dryers. Our own delivery, service and financing. No banks or loan company. H. RENTZ SMALE, 19 N. Hanover street, Pottstown.

1-Living Room Outfit
TO BE SACRIFICED
9 pc. BRAND NEW KROEHLER living room group, including 4 pc. KROEHLER ensemble, plus 3 tables & 2 lamps, full unpaid balance only $138.00. Pay $1.25 per week. For appointment to see ph. 433-4398.
BERMAN BROS.
734 Hamilton St., Allentown

SIFTED TOP SOIL — dark, rich, limed and fertilized. Del. on approval. Large load $15, 489-4564.

5000 CHRISTMAS TREES, top quality, tag now, cut later. Call Russell Carrell, 326-0304.

1967 Model NECCHI Sewing Machines sales & service. Complete instruction. GRACE JOHN'S SEWING ROOM, 885 N. Reading Avenue, New Berlinville. Call 367-9622. Open daily till 9 P.M., Saturday till 4.

FOR SALE

Articles for Sale 46

CARPET SALE: Remnants now $3 sq. yd. values to $15. Wall to wall $6.95 sq. yd. incl. cush. and lay. Open eves. 9:30, Sat. to 5. M. C. WEEKS, INC. Ridge Pike, just E. of Collegeville.

NATIONAL CASH REGISTER. Like new. Reasonable. Dial 326-0228 after 5 p.m.

GOOD BUILDING STONE — Hard, good colors — blues, greens and gray. Dial 323-8249.

OCCASIONAL FURNITURE
ALL PIECES CLOSE-OUTS
Terrific Buys for every room in the house. First come, first served.
SEE IT IN OUR
BARGAIN BASEMENT
KEPNER & ROMICH
139 High Street

Adding Machines, Cash Registers, Typewriters, low as $40. New and Used Terms. We buy and exchange JACK GURSHICK, 722 Walnut St., Reading 375-2581

Musical Instruments 46B

GULBRANSEN Spinet Organ, new condition guaranteed. Original cost $1600. Save $600. Call 323-0372 after 6 pm.

$$ SAVE $$
FLOOR SAMPLE
GULBRANSEN ORGAN
Hear the tone, see the beauty. Authorized Gulbransen Dealer—
"THE DUET"
1491 E. High St. Ph. 323-2082

KAWAIAI mahogany 6 string guitar used 3 mos., reasonable. Dial 385-3140 after 6 pm.

JUST RECEIVED
NEW SHIPMENT BALDWIN PIANOS and ORGANS for Christmas—Stop in and pick yours while the selection is still good. Also, see SYLVANIA COLOR TV — selection is still fair but getting tight. Pick your set now ... small deposit will hold it for you until you're ready ... Easy payments.
ECKERT BROS.
101 High St. 326-4930
Open Mon., Thurs. & Fri. till 9 pm.

PLAYER PIANO
Rebuilt. $300.
Dial 367-6501

$1500 for $4000 CONN organ, 2 manual, full bass, private home, perfect condition, 323-2147.

LOWREY HOLIDAY ORGAN, cream puff condition, Must sacrifice. Pvt. party 367-8561.

SPECIAL — SPECIAL
Leedy blue sparkle drum set—has 22" bass drum, 8x13 tom tom, 14" tom tom, 14" chrome snare, 18" Zildjian cymbal, pair 14" Zildjian Hi-hat cymbals and stand, drum throne and music stand. A terrific buy ... only $495
Other sets from $271.
ECKERT BROS.
101 High St. 326-4930
Open Mon., Thurs. & Fri. 'til 9 pm.

SPECIAL PRICES
New and used guitars, drums, band instruments. Norman Lepperd 323-4835 after 6:30 p.m. ZESWITZ representative in this area.

Boats-Accessories 48

1967 BOATS, TRAILERS AND MERCURY OUTBOARDS ARRIVING! Savings on '66 models. Motor parts and service, custom trailer hitches. WM. K. GRUBB, Walnut & Cedar Sts., Spring City, 948-8855.

EVINRUDE Outboards, Lone Star, Smoker Craft, Steury & Mirro-Craft boats; Holsclaw & Sterling trailers; We issue Penna. boat registrations. VAN BUSKIRK & BRO GARDEN MART, 1293 N. Charlotte St 326-0620.

EVINRUDE Outboards, Penn Yan and Glassmaster boats. Sales and Service. Arthur Hedrick, 16 Ridge Rd., Phoenixville, 933-3146.

18' STARCRAFT Holiday with 75 HP motor. Starcraft boats, Chrysler and McCullough motors. H. OVERHOLTZER, 2 W. Tenth St., 323-3733.

MERCURY outboards; Lone Star Smoker Craft, Steury and Mirro-Craft boats; Holsclaw and Sterling trailer; We issue Penna boat registrations VAN BUSKIRK & BRO 226-228 High St. 326-1370

Fuel Oil 49A

GULF SOLAR HEAT
Fuel Oil — #2 and #5
100 to 1,000,000 gallons
Wm. E. BOALTON
Gulf Distributor Dial 326-5331

Coal and Wood 50

FIREPLACE and stove wood, seasoned or green, split and delivered. H. WENTZEL, dial 326-0195.

WOOD for fireplace, stove and heater. Any length, delivered and stacked. Dial 367-6335.

Ronald's Colliery Coal
Dial 326-4227

FIREWOOD, $3 TRUNK LOAD. 3473 Germantown Pike, Collegeville. Dial 489-2768.

COLLIERY Coal, standard, nut and stove $19.50. Pea, buck and rice $18.50. Dial 948-4229.

STOWE COAL YARD
King and Rice Sts. Dial 323-2931

Wanted to Buy 51

WANTED—Electric range, 30 to 36 inch, good condition. Dial 326-6434 after 3:30 pm.

WANTED: Household goods, Antiques, Tools—by the piece or house full. Top dollar paid on the spot Wilkis Furniture, Birdsboro. 582-2193

WANTED — Household goods, antiques, old glass, china. Dial 326-3370 or 326-5256.

Wanted. GUNS, all kinds, also saddles, cameras, old coins, antique lanterns, swords, outboard motors, boats, offering cash or will trade.
VAN BUSKIRK & BROS.
226 High St. Dial 326-1370

CASH paid for box tops, labels, cartons, coupons.
Write Mercury Box H-37.

OLD COINS — Gold Pieces, Proof Sets and Uncirculated Rolls A & M COINS, Phone 323-1098.

CASH FOR YOUR antiques, household goods, tools, etc. at AUCTION every Friday at 6:30 pm, every Saturday 1:30 PM, ZERN'S AUCTION, Gilbertsville. Receive auction goods every Thurs. 6 pm to 8pm, Fridays 3 pm to 5 pm Sat's. 10 am to 3 pm. We sell from box lots to entire estates. For hauling service dial 367-9715. Wm. RICK, Auctioneer.

PAYING TOP CASH
for household goods, furniture stoves, dishes, antiques, guns, appliances. DANIEL FREESE, Sr N State St Dial 326-0350

FARM and GARDEN

Farm—Dairy Products 52

HAY WANTED
Dial 326-0663

Farm Equipment 53

Oliver, Fox, Gehl — service and parts. EAGLE MACHINERY CO. Uwchland, Pa Dial 458-5326

COMPLETE LINE OF NEW HOLLAND Farm Machinery
NEVIN N MYER, RD 1, Chester Springs. Call 827-7481

FARM and GARDEN

Farm Equipment 53

FOR SALE: Used (overhauled) Cub Cadet Tractor w/rotary mower and snow thrower.
ERB & HENRY INC.
New Berlinville Call 367-2169
Established 1898

Pets—All Kinds 54

FOX TERRIER PUPPIES. 6 wks. old. $10. Dial 845-2518.

BABY PARAKEETS
Guaranteed to live and talk (in writing)! We also have cages, stands, seeds and all supplies.
WAFRAN PARAKEET BREEDERS
North Coventry 323-3873

SPRINGER SPANIEL—Reg., male, 6 years old, good hunter, $25. Dial 469-6920.

MINIATURE POODLE—White, male, 6 years old. Dial 323-3519.

GERMAN SHEPHERD, male, 4 months old, has all shots, housebroken. Phone 326-7319.

SMALL miniature male POODLES, AKC, 1 white 1 black, very well bred, $75 Dial 326-5083.

GERMAN SHEPHERD PUPPY AKC registered, male, 12 weeks old. Phone 287-9342.

POODLE TRIMMING
Reasonable Rates. Dial 326-7568
POODLE PALACE

FULL GERMAN SHEP. No papers. $25. Dial 943-3311.

AKC registered German Shep. puppies. Wormed and inoculated. 6 wks. old. $50. Dial 326-3381.

Livestock 55

Bred Holstein Heifers
Dial 286-9438

TRAILER, by Trail-et. Dual horse stalls, 7' x 7', surge brakes, brand new, special price. Tom Shaffer's Trailers, 2921 N. Fifth St. Highway, Reading.

Horses For Hire 55A

Riding & Jumping Instruction, afternoons, eve's & Sats. Waltann Farm, Schoolhouse Rd. 323-1667.

Farm Services Offered 57

CUSTOM feed grinding and mixing Molasses supplied Dial 326-0156 EARL R NORTON, Sanatoga

Seeds, Plants, Flowers 58

WALTZ TURF
FARM
Cultivated weed-free SOD, 100% Merion Blue Grass & other selected blends of fine turf grasses. Free estimate. Delivery service.
Rt. 422, Limerick 489-7839

Shade trees, evergreens, right dress, pine bark, etc. OAKLYNN NURSERIES, RD 1, Green Lane.

REAL ESTATE—RENT

Furnished Rooms 60

FURNISHED ROOM for gentleman only. Apply 116 Chestnut Street.

SECOND floor room in home near Boyertown. Employed woman preferred. Write Mercury Box H-45.

NEW efficiency room, refrig., range, TV, new furniture, zoned heat, private bath. Gentleman only. References, $15 to $20 per week. 540 High Street, 326-4778

CENTRAL location, 2nd floor, comfortable warm room, low rent, gentleman only, 323-3919.

FURNISHED ROOMS and APT. $6—$8—$10. Parking Free Dial 326-1152

FURN. ROOMS FOR RENT. No drinkers or smokers. Dial 323-7487.

FURNISHED ROOMS Apply 313 N. Franklin St. or call 326-1427

Nursing — Rest Homes 62A

Phoenixville-Relax in country. Retired & aged folks. Warm comfortable home. Complete maintenance, supervision & care. Doctor on call. Reas. rates. 933-6243.

Furnished Apartments 67

TWO ROOMS, furnished, one adult only. 1242 High St., Pottstown.

NEW
NORCO APTS.
1 and 2 Bedrooms
Any length of time! Wall to wall carpeting, brand new furnishings, golfing and fishing privileges.
Dial 326-6242 or 323-3535

Unfurnished Apartments 68

CENTRAL, 3 room apt. Pleas. entrance. 3rd flr. Favorable rent for a matured responsible person. Immediate occupancy. 323-3207.

REDECORATED 4 rooms & bath apt. King St. $70 mo. Call R. POWERS, 323-7651.

NEW OAK TERRACE APTS.
Private balconies to these colonial garden type apts. All modern elec. convs. Rentals start $115 mo. Oak St., Royersford, 948-7774.

PRIVATE—4 rooms and bath over garage. Electric range furnished. 326-4939.

SPRING CITY—2nd floor apt., 3 rms. and bath, mature couple or woman, 948-8049 after 5 pm.

SOUTH HANOVER ST.—1 and 2 bedrooms. JAMES E. CHRISTMAN & SON, Phone 323-3820.

CENTRAL LOCATION.
Three Rooms and Bath.
Adults only. Dial 323-7465.

2ND FLOOR APT — Second and Johnson St Available Oct. 18th, one year lease. $100 per month. Can be seen now. Ph. 326-4672 for appointment.

SECOND Floor Front, 3 Rooms and Bath. SEGNERE, 151 King St.

The Most Beautiful
View In The World
VALLEY VIEW
APARTMENTS
Route 724 and Laurelwood Rd., North Coventry Twp.
Just minutes from Pottstown and steps away from the big new Sears shopping center.
- All appliances INCLUDED
- Air conditioning
- Wall-to-wall carpets
- Traverse Drapes
- Swimming Pool

One bedroom ... from $99
Two bedroom from $115
See Sample Apartments
Wednesday Evening 7 to 9
Sat's. 2 to 5—Sun's. 2 to 5 p.m.
For Private Showing Anytime Call
Chas. W. Bechtel—Agent
Dial 326-4220

SANATOGA—2nd floor apt. Adults. $65 monthly, on bus line, Kenneth L. Buchert. Dial 323-9727.

TO SELL quickly tell about your offer, with Want Ads.

REAL ESTATE—RENT

Unfurnished Apartments 68

ROYERSFORD: Mod. New 2-Bedroom Apt. Church St. Avail. Dec. 1. Prefer mid-aged or over. Retired if poss. 948-7275.

GILBERTSVILLE — 4 Rooms and Bath Farm House Apartment. Portion of cellar. Call 367-6526.

SECOND FLOOR APT., 3 Rooms and Bath. Apply 144 King St.

NEW
COVENTRY EAST APTS.
AND
NEW NORCO APTS.
Rte. 724, Pottstown, Pa.
Kenilworth — Chester Co.
You MUST See Them.
1-2 and 3 Bedrooms
1 1½ Baths
Extra sized rooms and closets, washers in kitchen optional, free use of golf course, free fishing privately stocked lake, winter skating
Rents start at $97.50
Dial 326-6242 or 323-3535
"Better Places to Live"

SECOND FLOOR apt., 4 rooms and bath, heat, hot water and electric included. Dial 326-5777.

500 BLOCK HIGH ST.—second flr. 3 rooms and bath, $75 Adults only. JAMES J MOORE, 326-2222

CENTRAL—First floor apt., modern, 3 rooms & bath. Adults. MARQUETTE, dial 323-0397.

305 N. York St $59
464½ N. Evans St. $69 Mo
STANLEY SWINEHART
Moser Rd. & Queen St., 326-0872

ROYERS.: Church St., 4 rooms & bath. Refrig., Stove and Heat furnished. Phone 489-7801.

COLONIAL APTS.
2 bedroom apt., air conditioned range & oven & refrigerator Garbage disposal Moser Rd ½ block off High St Supt. MR ZIMMERMAN. 60 Moser Rd. after 5 pm.

3 ROOMS and BATH, 1st fl., utilities included. Adults only. Apply in person, 323 S. Hanover St. 326-1596.

FOUR rooms and bath, 2nd floor, over hardware store. Heat, hot water, gas range. Adults with refers. Lester R. Daub, 114 S. Hanover St. 326-1576.

MAPLE GARDEN APTS 1-2-3 bedroom units, garden type, beautiful surroundings, front and back entrance. Large closet space plus attic storage individual thermostat control, elec range, refrig, hot water, heat and janitor service Dial 326-5825.

DELUXE 3 rooms & bath, new kitchen, wall to wall carpet, all utilities included. Suburban location. Sorry, no children. J. G. PRUTZMAN, 323-8265

SECOND FLR 3 rooms and bath. $45 month. Apply 446 High St.

N. FRANKLIN ST.—3 room and bath apartment, $67.50 monthly. COCCI AGENCY, Realtor, 323-8086

1ST FLOOR—3 rooms and bath. $69 month. J. Garrett Prutzman, 65 King St., Phone 323-8265.

This Area's First
Choice in Apt Living!
PRESIDENTIAL GARDENS
APARTMENTS
Route 724, East of Route 100 between Keim & Hanover Sts

One Bedroom Apartments from	Two Bedroom Apartments from
$89 50	$112.50

Furnished Sample Apt.
Wednesday Evening 7 to 9
Sat and Sun 2 to 5 p.m.
Dial 323-7720
SPECHT REALTY INC
First Federal Building

ROYERSFORD — 314 Main St., 4 rooms and bath, 2nd flr., tenant furnished space heater, $45., 326-5424 evenings.

Houses for Rent 69

ONE BEDROOM trailer on Private Lot. Dial 323-3234 between 6 & 8 pm.

EARLVILLE — Four rooms, 1½ baths, oil heat, $60 mo., ref., req., ROY BINDER AGENCY, 345 King St., 326-5420.

358-360 LINCOLN AVE.—5 rooms and bath, coal heat, 1-2 children acceptable, ref. req., 326-5814.

CENTRAL POTTSTOWN. Semi-detached home, 2 bedrooms, living room, kitchen & bath. $75 per month. Call Harry N. Daylor, Realtor, 323-6820

COLONIAL single in Pughtown. Completely furnished, available immediately for 6 mos. No pets O'DELL AGENCY, Realtors, 323-6220

SPRING MOUNT, Main St.—Half Dble, kitchenette, din rm., liv. rm. 2½ bedrms. bath, cellar, attic, lge. yd., econ. coal heat, 1 child pref., $65. Dial 754-6017.

FOR RENT—Mobile Home on Location. Valley View Mobile Home Sales & Park. 385-3081 or 385-3350.

Miscellaneous for Rent 71

NEW BERLINVILLE—30'x32' Cement block building, second floor. Call 367-2763.

Office and Desk Room 72

RECENTLY RENOVATED, air cond., 1st floor, private, good parking, center of town, with or without secretarial service. RICHARD E. MARIANI, 323-1515.

3 ROOMS, newly decorated suite High & Hanover Sts., Phone 326-1183

Attractive Office — 100% business location in downtown Pottstown. Reas. rent. Apply Tubis, 253 High.

Business Places—Rent 74

DOWNTOWN—1200 sq. ft., corner store or office, air conditioned Contact Norval Yorgey, Farmers Market, 323-9614

SERVICE STATION & GARAGE—$350 mo. Will consider renting garage or gas station separately at low rental. Also suitable for warehouse or light manufacturing. Call now for complete information. J. J. MOORE, Inc., 555 High St. Dial 326-2222.

REAL ESTATE—SALE

Houses for Sale 78

DELUXE BRICK RANCHER
In Beautiful Perkiomen Valley Near Barto on about 1½-acres with charming Country environment; with potentially 4-big bedrms.; 1½-baths; oil-HW heat; garage and many extra features; $26,900. Contact Paul Clauss.
REAL ESTATE CENTER
115 N. 8th St. Allentown 434-9502.
THOMAS E. SHERMAN
115 E Main St Birdsboro
Dial 582-2048 or 323-8854

CHESTER COUNTY
1 Acre in woods. 4 bedrooms, 2½ baths, den, fireplace, rec. room.
ROBERT F. BRILLHART
Harold Cadmus RES 469-6207

SANATOGA — 2 unit apt. house, modern kitchens. $145 mo. income. $8,600.

UPPER POTTS. TWP. 5 year old all brick, 3 bedroom rancher. $14,500

NEW HANOVER TWP. 3 bedroom stone front rancher, 2 car garage. 145x300' wooded lot. Asking $17,500.

ANTHONY J BRANCACCIO
REAL ESTATE BROKER
Gilbertsville 367-2989

DIAL 323-8265

ROYERSFORD
Single 2½ story brick, large corner lot, 7 rooms & bath, rec. room, 2-car garage, exc. cond., $18,750.

PENNSBURG AREA
Brick Cape Cod, 1 acre high on a hill, 3 bedrooms, tile bath, living room, modern kitchen, many extras, only $15,900.

NORTH END
Choice executive English Cape Cod, 3 bedrooms, 2½ baths, entrance hall, formal dining room, living room, modern kitchen, rec. room, garage. Shown by appointment.

CAPE COD
One acre, 3 bedrooms, bath, living room, kitchen, outskirts of Royersford. Ideal country living. $15,700.

CHESTER COUNTY
Split level, good executive listing, 3 bedrooms, 1½ tile baths, modern kitchen, dining room, finished rec. room, sewer paid. Many extras. Easy financing.

Dial 323-8265
J. GARRETT PRUTZMAN
Realtor — 65 King St.
Fred Jamison, Assoc. Bkr., 326-2229
Leon Schwartz, RES. 948-4561

JOSEPH M. SWANN
#468—NEW HANOVER TWP. — A brick Cape Cod, living room, dining room, kitchen, 3 bedrooms and bath, H.W. oil heat, alum. doors and stormers, full concrete basement, garage, outside fireplace, all on an acre, $16,900.

#472—BALLY AREA—Four level split, almost new, 3 or 4 bedrooms, ultra kitchen, 2 ceramic tile bathrooms, recreation room with fireplace, elec. heat, 2-car garage, elevated setting on large lawn lends comfort and view. If interested in a quality home with rural air of spaciousness, phone for details and appointment.

#561—BALLY—2 bedroom frame home, living room, kitchen, laundry, effective low cost space heater, alum. stormers, garage, at low cost of a firm $4100.

JOSEPH M. SWANN
Boyertown Realtor 369-1037
Gordon B. Kingsbury Assoc. Bkr.
754-7862 Evenings 287-9397

FOR VALUE 948-3302
ROYERSFORD
Large Corner Home on ½ acre lot. Situate in the Boro. For the Large Family this home has everything. 4 Bedrooms, 2 Baths, Large Living and Dining Room. PRICE REDUCED $16,950.
RUSSELL C. THOMAS
REALTOR
7th Ave. and Main St., Royersford
Karl Glocker, Assoc. Broker

THE GROFE AGENCY
323-1630 or 367-2595
NEAR BOYERTOWN — 5½ acres ground, small cabin and other outbldgs. Well. $5,000.
NEAR POTTSTOWN — Rancher, 5 rooms, connected to sewer. Reduced to sell.
DOUGLASSVILLE — Cape Cod, 4 rooms and bath plus 2 unfinished rooms. Reas.
FINANCING EASILY
ARRANGED ON ANY HOME
115 KING ST., POTTSTOWN
83 CONGO RD.—GILBERTSVILLE

Looking For A
North End Location?
Three bedrooms, kitchen, living room, dining room. Basement garage. Excellent condition. Owner interested in any reasonable offer. Call today—#3207.
N. Douglas Ottinger
323-6100 . . . Realtor

EASY TO BUY!
Clean 2-Unit Single Brick
Live in one and rent the other! At 160 N. Evans St. Each 4 room and bath unit has modern kitchen with built-in oven and range. 2-car garage with macadam drive. New oil heat.
$13,500 and easily financed.
RICHARD E. MARIANI
Realtor — 323-1515
69 N. Charlotte St.

REAL ESTATE—SALE

Houses for Sale 78

EAST END—Half double, 6 rooms, 1224 Cherry street, Phone 323-8994.

EARLY POSSESSION
Popular Cape Cod on attractive lot featuring fireplace in living room, 3 bedrooms, 1½ baths, rec. room in basement, plenty of shade, $21,900. (Offers invited)
R. N. GOTTSHALL, Realtor
Collegeville 489-9303

WE ARE THANKFUL
To offer this remodeled farmhouse in Lower Pottsgrove. You'll love the old charm of the open beam ceilings, pegged floors, fireplace in living room, a dining room 14 ft. x 14 ft. — a modern kitchen with breakfast area, family room off from the kitchen. Also 3 bedrooms and sewing room. There's approximately 1½ acres of old shade and shrubbery! O. K. now, what time can be show you?

ROAST TURKEY
Will taste better if you get in this executive type stone rancher in Chester County. A honey of a home with 4 bedrooms, 3 full baths, 2 fireplaces, 2 car garage. A home which assures you of space to entertain, space for family living.—Priced at $29,000.

WITH ALL THE
TRIMMINGS
When you buy this cutie with 4 bedrooms, modern kitchen, separate dining room. For outdoor living you can't beat this—a new 20'x40' swimming pool, bath house. Also a horse barn for 4 horses — all for $19,000.

PUMPKIN PIE
Will be good too, in this Cape Cod home at the edge of town with bus service by the front door—in A-1 condition—new roof, h. w. oil heat —3 bedrooms—garage in basement. A cozy home for $13,000.

NO CRANBERRIES
Will be needed, you'll be so overjoyed with this 2 story brick colonial home—very pleasant and neat with 3 bedrooms, dining room, a garage, located in a quiet neighborhood of North Coventry. Only $16,500.

DIAL 326-4220
CHAS. W. BECHTEL
410 HIGH ST. M.L.S. REALTOR
WM. HOHL, R.E.S. . . . 323-3548

STONE-FRONT
CAPE COD
This attractive property is for the large family. Contains LR, MOD. KIT., 4 BR'S, BATH and full basement. Lot measures 100 x 200 feet and provides a wonderful view of rural area just outside of Spring City. Inspect and buy at $15,900.
CALL 948-3150 NOW
LEE H. WOODLING Broker
247 MAIN ST., ROYERSFORD
FRANK KATZ R.E.S., 948-8448
ROBERT L. EMERY R.E.S.
323-5208

ROBERT W. EVANS
DIAL 326-0263
INVESTMENT OPPORTUNITY, large single brick dwelling, 4 desirable apts., 2 car brick garage, good central location. Ideal for professional offices.
NEAR ELVERSON, substantial 2-story masonry dwelling, 6 rms & bath, oil ht., all convs., gar., $11,300.
ROSEDALE, spacious single dwelling, center hall, 8 rms. (4 bedrms.), 2 ceramic tile baths, powder rm., 2 car garage, lovely old shade & shrubbery, price reduced, immediate possession.
ABOUT 3 ACRES, lovely old pointed stone house, liv. rm. with fireplace, dining rm., mod. kit., laundry, den, 2 ceramic tile baths, sturdy barn, beautifully located.
STOWE, desirable ranch dwelling, 5 rms. & bath, automatic gas hot air heat, also toilet & shower in basement, garage, nice corner lot, terrific buy at $9,000.
ROBERT W. EVANS
29 N. Hanover St.
M.L.S. REALTOR
After 5 p.m. call 323-5898

Corner Property
Very clean 2 unit apt. house close to parochial school & church. New 2 car garage. Fine throughout. Owner will help with financing.
$15,500
Call Today: 323-7870
R. H. THOMPSON
Realtor — 1257 N. Charlotte

Pine Forge Area!
Three bedroom stone-stucco home with new roof. Good condition thruout. Small down payment—pay like rent in easy monthly payments. Full price.
$6,250
Call Today: 323-7870
R. H. THOMPSON
Realtor — 1257 N. Charlotte

Kenilworth
Colonial, 2 story brick, 4 bedrooms, 2 baths, living room, dining room and kitchen. Two zone hot water heat—oil fired. Neat 1 car garage and workshop. #2705.
Call today: 323-9420
Robert R. Leinbach
Realtor — 685 S. Hanover St.

Rosedale
Area
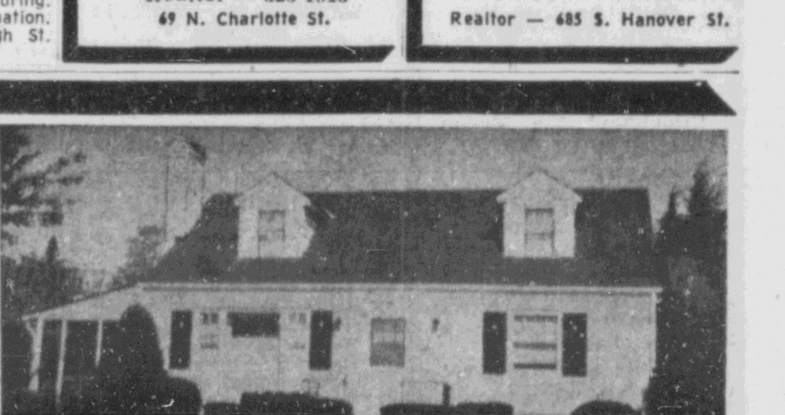
Delightful White Brick Cape Home with 3 bedrooms, 2 baths, den, combination kitchen and dining area, living room with fireplace. Well landscaped lot.
IMMEDIATE OCCUPANCY! — EASY FINANCING!
Call TODAY — SPECHT REALTY, Inc. 323-7720
FIRST FEDERAL BLDG.

REAL ESTATE—SALE

Houses for Sale 78

RICHARDSON 8x48' on foundation on lot 100 x 100'. Deep well and septic tank, 30' patio. Reasonable. 582-4916.

UNIQUE 2 story, wooded lot Bonny Brook. Frappe immed occup'y $29,900 Bob Roy Co. 489-7814

GILBERTSVILLE, 3 bedrm. brick front ranch, ceramic tile bath, D&B kit., ½ acre lot, low down pay., easy financ'g, 369-1981, 367-2585

Rancher—Split—BiLevel—Cape Cod On your lot — $11,000 $13,500 L. Ernest Pickard, Bldr., 326-2972

If Not Listed Here We Can Locate It For You!

POTTSTOWN—Will finance this 9 room brick single, $700 down, $11,500.
BOYERTOWN AREA—Brick single, 3 bedrooms, garage, oil heat. $18,900.
QUEEN ST. — Nice family home. Oil heat. A-1 shape. $10,900.
STOWE — Completely renovated single home. Corner lot. $10,650.

CUSTOM BUILT HOMES — THE PRICE IS RIGHT

RANCHERS — BI-LEVELS. 2 STORY COLONIALS — CAPE CODS
Choice lots available — Will build to your plans or ours!

POTTSTOWN—Five room and bath home, oil heat, good condition. Will help finance, $7500.
EDGE OF TOWN—New three bedroom rancher, oil heat, ultra modern kitchen, loads of closets, $16,500.
POTTSTOWN—New 3 bedroom colonial, 1½ baths, now ready. $19,400.
OLD STONE Colonial, remodeled, 4 bedrooms, 1½ baths, den, 2 fireplaces, barn, 16 acre estate. $37,500.

MARIO P. COCCI — REALTOR — 323-8086

232 KING STREET
Phyllis Swartz — Real Estate Salesman — Marvin Davidheiser 323-6542

THE O'DELL AGENCY — REALTORS

430 KING ST. (M.L.S. MEMBER) DIAL 323-6220

304 ASH ST., STOWE. Semi-detached frame shingled home in excellent condition. Family size kitchen & living room, 3 bedrooms. $7,000.
425 BEECH ST — Single home for the growing family. Big living room & kitchen, 3 bedrooms, large well landscaped lot. FHA approved. $300 down with monthly payments of $64.50.
CENTRAL — 3 unit apt. house, garaging. Excellent condition. Good return. Call for details.
1109 JACKSON ST. Brick Cape Cod, just 3 yrs. old. Modern in every respect. Immediate possession. Good financing available.
WOODED LOTS — ½ acre. Lower Pottsgrove adjacent to new consolidated school. We will build to your plans or ours and trade your present home.
855 QUEEN ST. —7 room corner brick, clean as a pin, brand new heat. New bath $10,500.
518 N. CHARLOTTE ST.—7 room brick semi, with detached garage. R3 residential area. Convenient to Jr.-Sr. High Schools. Financing available. $9,900
BERKS CO.—14 acres, good stream to rear, approx 750' hard road frontage. Good residential area. $11,000.
518 N EVANS ST.—New rancher, brick & frame. Maple kitchen and large dining area. Big living room, three bedrooms, tile bath, hot water baseboard heat $14,200
21 W. FOURTH ST. — Large single frame, nine rooms, with store-room to side. Suitable for appliance business or repair shop. Full price $8,500.
DOWNTOWN—Completely equipped bar and restaurant, ultra modern kitchen, established clientele. Call for details.
451 SOUTH ST. — Semi-detached brick in excellent condition, four bedrooms. Garage. $8900
246 MAPLEWOOD DR. — Gracious stone and brick colonial, beautifully landscaped lot. Featuring first floor recreation room, formal dining room plus small den, three large bedrooms, two and one-half baths, closets galore. New wall-to-wall carpeting, custom drapes and many other extras. Must be seen to appreciate.

THE O'DELL AGENCY — Dial 323-6220

DOUGLAS V O'DELL, 323-3990; WILBERT F. O'DELL, III, 326-6845
WILBERT F. O'DELL, Jr., 323-7350.
STANLEY L. CHAPLIN, Jr., R.E.S., 469-6244

CALL 326-1694 — Be Secure — Own Your Home — CALL 326-1693
We Have More — WE WILL ARRANGE FINANCING — We Have More

NORTH END — immediate possession—4 bedroom Colonial—ultra modern throughout — fireplace—living room—separate dining room—oil h. w heat—garage — old shade. Easily Financed. #367
ROYERSFORD WAY — spanking new stone ranch—23' living room with fireplace—3 bedrooms—laundry room on first floor—garage—city utilities and only $17,900. #450
IN TOWN—$500. down—balance as rent—new kitchen—move in today. #156 and 165
BOYERTOWN WAY — immediate possession—easily financed 4 bedroom bungalow—modern kitchen—garage—oil h.w. heat. #201
NORTH END — large 4 bedroom single home plus 5 room office —very desirable for doctor, dentist or attorney. Let us show you. #610
CHESTER COUNTY EXECUTIVE HOME—3 bedrooms — stone—3 baths—fireplace—recreation room—garage—large wooded lot. Easy financing. #555
LOWER POTTSGROVE — excellent location — old shade—4 bedrooms —living room—dining room—ultra modern kitchen with dishwasher. Easily financed. #399
PROFESSIONAL FAMILY — all brick—2 story Colonial—4 bedrooms—2 tile baths — large living room—fireplace—den and office—2 car garage—beautiful grounds—excellent location. Owner will help finance. #612
Just North of Town — owner must sell this 6 room single and just reduced it for you to steal it. #170
NORTH END—ideal for small family—new oil h.w. heat—clean as a pin — garage. Full price—$8,900. #219

DRUMHELLER & HUBER INC. – Realtors

900 NORTH CHARLOTTE ST.
HERB DRUMHELLER, 323-0219 — F. LEON HUBER, 326-4679
ANGY POMPONIO, 323-5929, Associate Broker

CHOICE HOME BUYS . . . CALL FOR SHOWING!

STONE COLONIAL, A-1 condition. Kitchen, dining room, living room with fireplace. 3 bedrooms, 1½ baths. 2 car garage. Excellent financing available. Priced to sell. #359.
EXECUTIVE HOME. Beautiful kitchen, dining room, living room, foyer entrance. 3 bedrooms, 2½ baths, fireplace, large family room. 2 car garage. Many extras. Shown by appointment. #360.
NEW! NEW! Two story colonial, 4 bedrooms, 1½ baths. Modern kitchen, dining room, living room, foyer entrance, family room. Laundry room. 1 car garage. Excellent financing available.
$500 DOWN is all you need to buy this fine town house with kitchen, dining room, living room, 2 bedrooms, nursery and bath. This should sell fast at this low price—$8,600. #317.
EAST END—Contemporary styling, kitchen, dining room, living room, 4 bedrooms, 2½ baths, family room. 1 car garage. Nice size lot. Call today. #352.
BERKS CO. For the country gentleman. Stone farmhouse in A-1 condition. Modern kitchen, dining room, large living room with stone fireplace. 4 bedrooms, 2 baths. A great buy with 23 acres. $23,990. #358.

THINKING OF BUILDING? — We have a nice selection of lots.

Martin J. Randazzo, M.L.S. Realtor, 323-0533

Eve. Call 323-1268 — 361 High St., 2nd flr.
R. S. Spack, Assoc. Bkr., 933-8365; Ed O'Conner, RES, 323-5497

OUR 45th YEAR
Of Friendly Real Estate and Insurance Service

COLONIAL AMERICAN CHARM—New 2 story. Living room, dining room, beautiful kitchen, family room with fireplace, 4 bedrooms, bath and powder room. 2-car garage. Landscaped lot. Truly a home you will be proud to own. #995
$600 DOWN—We can finance the balance. 4 bedroom Cottage. Living room, kitchen, all purpose room and bath. Garage, large lot, full price $8,900. #983
IDEAL COMMERCIAL LOCATION —with excellent 52 x 32 building. Close to town. Call us now for complete details. #984
A NICE BUSINESS FOR RETIREES—on Rte. 663. Grocery store with gas pump, 2 bedroom rancher, 268' frontage. Doing a nice business. Owner will take 90% mortgage. Priced to sell. #977
COUNTRY LIVING IN TOWN—2½ story brick and frame house. Borough sewer. 8 acres, all modern conveniences. Barn and garage. Priced right. Call today. #982
FOR INCOME TAKE A LOOK — Single brick. Center of town. Offices and apt. Parking for 9 cars. Possibilities unlimited. #992
IN TOWN—4 room Cape Cod. Modern bath, kitchen, oil heat, expandable attic for 2 more rooms. Asking $9500. #985
BE INDEPENDENT—15 acre farm most all tillable. Good 6 room house, all conveniences. Barn and out buildings. Just $18,000. #994
BOYERTOWN AREA — Old stone colonial. 6 rooms, 2 baths, 2 kitchens, oil hot water heat, 1 acre. Nice view. Asking $12,000. #975

JAMES J. MOORE, Inc., Realtors, MLS

555 HIGH ST. Dial 326-2222
CLYDE M. BRUMBACH, V-President Dial 689-5150
R. D. HOBSON, Assoc. Broker, 754-7410 JOS. BACCHI, R.E.S., 326-0228

Open Mon. Thru Fri. 9 AM - 7 PM, Sat. 9 AM - 12 Noon

BOYERTOWN AREA—Beautiful all stone 3 bedroom rancher, 2-car garage, 2 stone fireplaces, electric heat, lovely view on 3 acres of ground with some woods and stream. #3211
EAST GREENVILLE AREA — 2½ story stone colonial farmhouse for large family. 1½ baths, modern kitchen, recreation room, 2 fireplaces, one walk-in, open beam ceilings, oil hot water heat, 16 acres with stream. Ideal for horses. Stone barn with horse stable and stone milk house. #3212
INVESTMENT PROPERTY suitable for rooming house. 404 Walnut St #2614
KIMBERTON AREA — 4 bedroom stone. 2½ story farmhouse completely renovated inside and out. Hot water oil heat. 4½ acres with barn. #3204
EAST END — Make offer on this all stone 2 story colonial 3 bedrooms, 1½ baths, vacant, easy financing. #3177
EAST END — Cedar St., brick colonial, 3 bedrooms, modern kit., family room, air conditioned, 2 car garage. #3188
LOWER POTTSGROVE — Beautiful all stone rancher, 3 good size bedrooms, 1½ baths, panelled rec. room, 2-car garage. #3201
BOYERTOWN — New 3 bedroom brick and aluminum siding rancher, attached garage, oil hot air heat, large oversized lot. #3197
LOWER POTTSGROVE—All brick rancher, beautiful view on large lot. Modern kitchen, 2 fireplaces, 2 baths and rec. room. Extras included in this sale. #3200.
GENTLEMEN'S FARM—19 acres, 2 stone houses, grist mill, barn, stream, dam, 1000' off highway. Beautiful setting. #3183
TAVERN—Birdsboro area, excellent buy. Owner selling because of illness. Call for appointment #3208.
A GOOD BUY — Old stone farmhouse, 4 bedrooms, bath, H. W. oil heat, 3 acres, $16,000. #3180

N. DOUGLAS OTTINGER, Realtor Call 323-6100

Rm 325, First Fed. Bldg. John Kulishott, Assoc. Broker — 323-4248
Rupert Miller, RES — 326-1389 Bill Kindsvatter, RES — 323-2946
Betty Weidensaul, RES — 323-4136.

SEE H·N·D For Your HOME

$900 DOWN, which includes settlement costs, buys you this fine brand new 3 bedroom ranch home in Chester Co. Modern kitchen, tile bath, dining room, recreation room, garage and large lot.
NORTH END — Four bedroom single brick, nicely located on a corner lot with old shade. Automatic heat, modern bath, fire detection system. Only $18,900.
BRAND NEW—all brick bedroom rancher in Chester County. Oil hot water heat. Ultra modern kitchen and bath. Large lot.
NEAR SWAMP PICNIC GROVE—Modern 3 bedroom home with living room, modern kitchen and bath, all on one floor. Built-in range and oven. Oil heat, car port. Large lot. Only $13,500.
EAST END—Good single home in nice location, 6 rooms & modern bath on one floor. Oil heat. Garage. Only $13,900.
NEW HANOVER TWP.. — Good 6 room home all on one flr. for only $13,500. Oil hot water heat, ceramic tile bath garage
OLD STONE HOME, Chester Co. 5 rooms, modern bath Oil hot water heat. Garage with apt. over it. Patio. $11,000.
W. FIFTH ST. — Solid 3 bedroom brick, enclosed heated sun porch, garage, awnings, old shade, other extras. $11,000.
15 ACRE FARM—Near Hopewell. Fine stone dwelling with 4 bedrooms and modern bath. Good stone barn, old shade and trees.

HARRY N. DAYLOR — Realtor M.L.S. — 323-6320

1520 High St. WM. BROWN, Associate Broker, 948-3878

JOSEPH W. BISHOP . . . DIAL 323-5951

We Can Obtain FHA Financing On Most of Our Listings

HARD TO BEAT — APARTMENT INVESTMENT, 4 units with a yearly rental of $3274. Asking $15,900.
STOWE—Beautiful 4 bedroom Cape Cod on nicely landscaped lot, 2-car detached garage. Very clean property.
CHESTER COUNTY—Old stone colonial on 2 acres. Plenty of shade, also all kinds of fruit and nut trees. Owner will help finance Call for details.
NORTH OF TOWN—Four bedroom Cape Cod, a good buy at only $11,900.
CENTRAL—Low price, large single brick. Ideal to convert to apts. or for large family. Only $7900.
DOUGLASSVILLE AREA—Three bedroom modern rancher, only ten years old, 16'x32' swimming pool with all extras. Price just reduced $1000.
SOUTH POTTSTOWN—This cute Cape Cod on level lot with old shade would be just right for newlyweds or retired couple. Modern kitchen, dining room, living room, one bedroom and bath on first floor and expandable second floor.
NORTH YORK ST.—Large modernized single with five bedrooms. If you are economy minded it may be worth your time to call on this one.
GOOD COMMERCIAL—Location on North Charlotte St. Now operating as a profitable grocery store and luncheonette
BLDG. LOTS and acreage— We have a large selection to choose from. Lots $800 and up; acreage, $200 and up.
WEST OF BOYERTOWN—Two bedroom modern rancher, garage and breezeway, quiet setting. Owner transferred and wants an offer.

For Commercial or Investment Properties Call — we have them.

JOSEPH W. BISHOP, MLS Realtor, 323-5951

Pleasantview Road and Route 422 Sanatoga
HOURS: 9 a. m to 5 p m. weekdays; Sat 9 a. m to 12 noon.
IRENE BISHOP RES. 323-4597

RICHARD H. THOMPSON—REALTOR

1257 N. Charlotte St. 323-7870

FOURTH ST.—Brick home, 3 bedrooms, living room, dining room and kitchen. New oil heat. Remodeled. Full price $9,500.
N. ADAMS ST.—New Brick Cape Cod. If you can afford $125 monthly it's your home. Pay like rent.
NEW 2 STORY COLONIAL, Belmont St., 3 bedrooms, 1½ baths. Living room, dining room, kitchen. Oil hot water heat. Fireplace. $19,300 #250
MAIN ST., LINFIELD. 2 story single, 3 bedrooms, 2 car garage. Price $9,000. #231
N. SPRUCE ST. Half double home, brick, new bath. Oil hot water heat, 4 bedrooms. $13,000. Open to your offer. #241.
N. CHARLOTTE ST. Commercial location. Ideal for office or professional use. All stone double home, 11 rooms, 2 baths. 1½ acre ground Formerly Zern's farm. Price $29,800. #257.
BIRDSBORO — Single 2 story, 3 bedrooms, living room, dining room and kitchen. Large garage. Asking $13,000. Give us your offer. #233.

RICHARD H. THOMPSON—Realtor—323-7870

Robert Powers, 323-7651 Assoc. Broker, E. M. Erb, 323-0338, RES
Multiple Listing Service — 1257 N. Charlotte St.

DeLONG REAL ESTATE — PHONE 326-7474

MULTIPLE LISTING OFFICE — ONE STOP — ONE CALL

#340—40 ACRE FARM just above Birdsboro, 2 houses and barn, stream, plenty of natural springs, partially wooded. Will divide $26,000.
#318—IDEAL COMMERCIAL LOCATION — Near Pottsgrove High School, brick building on premises, approx ¾ acre. Ideal for grocery store, gas station. $20,000.
#470 — THIS IS DIFFERENT — located near Birdsboro, this home offers 3 large bedrooms with over abundance of closets, large living room, dining room, and kitchen detached garage. Ideal for large family; and you'll love the financing arrangements at a low price of $13,000.
#378 — ECONOMY PLUS FOR THE WAGE EARNER — in this half double in the Lincoln School area. Only $150 down and $84 per mo. including taxes and insurance will enable you to buy this solid brick double in move-in condition. 3 bedrooms, modern bath and kitchen, living room, oil heat costing only $130 per year.
#386 — NORTH END — Half double, 3 bedrooms, living room, dining room, kitchen, den, gas heat. $11,300.
#502 — DOCTORS, LAWYERS, INDIAN CHIEFS — all would love to own this 79 Acre farm with plenty of seclusion, located only 5 minutes North of Pottstown. 2500' driveway into dwelling. Farmhouse is large but needs modernization. Sports a fine barn, creek, and plenty of protection. Call us today for futher details.
#472 — LIFETIME VALUE is what you would have in this 3 bedroom all brick rancher. The large living room, dining room, and kitchen are complimented by a spacious recreation room. Location — great! Within eyeshot of North End Shopping Center and only 1 block from bus stop. Valued at $20,900.
#454 — CHESTER COUNTY farmhouse and 3 acres, all stone, new heating system, 6 bedrooms, living room, dining room, kitchen, spring Needs some work. Only $16,500.
#372—CHESTER CO. GENTLEMEN'S FARM. 100 Acres, completely undisturbed, road frontage protected on all sides, large remodeled old farmhouse. Barn with 45 steer capacity. Surrounded by other large farms.

ROBERT H. DeLONG, Realtor — 326-7474

55 HIGH STREET (Next to Elks Home)
Robert H. DeLong, Jr., RES. 326-6582 or 326-3226

"SPECHT"—Acular Service at The Sign of The Diamond

#806—STONE FARMHOUSE, complete with stone summer house, barn, garage and shop. Cedar fenced corral. Nicely situated on approx. 22 Acres of ground. Only minutes from town—in New Hanover Township. $39,500.
#721—AMITY GARDENS — Extra clean split level home, 6 rooms, bath, 1-car attached garage, oil H. W. baseboard heat, generous size lot, $14,900.
#534—EAST END—Charming white brick Cape Cod home, 3 bedrooms, 2 baths, living room with fireplace, modern kitchen with dining area. Prime residential area. Tip top condition throughout.
#501—EXTRA CLEAN—Semi detached brick home. 6 rooms and bath. Detached 2 car garage. Convenient location. Priced to sell at $9500.
#514—ROSEDALE. Two story colonial brick featuring 9 rooms, 2½ baths, many, many extras. 2-car detached garage. Well shrubbed lot. Price reduced for fast sale.
#545—N. CHARLOTTE ST. Excellent brick semi-detached home. 7 rooms, bath, new oil hot water heating unit. Tip-top condition throughout. Reasonably priced at $11,500.
#703—AMITYVILLE. All masonry 2 unit apt. house. Live in one, rent the other. Handy location. Only $11,500.
#809—CHESTER COUNTY — Two story colonial on five acres, old shade, 2-car garage, macadam driveway, handy to town, $27,500.
#721—SOUTH POTTSTOWN, extra clean brick, semi-detached home. 6 rooms 1½ baths, completely modern. Wall to wall carpeting. Reasonable taxes. Priced for fast sale at $11,900.
#706—EXQUISITE is the word for this charming 2-story stone colonial home. 6 rooms, 2½ baths, first floor family room with fireplace, completely air conditioned throughout, wall to wall carpeting, drapes, etc. 2-car attached garage. Well landscaped lawn. Only minutes from town.
#752 — EXECUTIVE RANCHER—nice size bedrooms, living room with fireplace, combination kitchen and dining area, finished rec. room, 2½ baths, 2-car garage, many extras such as air conditioners, draperies, etc. Nicely situated on large lot in Chester County.
#535—32 E. FIFTH ST. — single brick 4 bedroom home, living room, dining room, kitchen and den, 1½ baths, oil H. W. heat, priced to sell at $13,800.
#749—BOYERTOWN AREA. Cute and Cozy Cape Cod, 4 rooms and bath. Oil fired heating unit. Reasonably priced. $9,500.
#720—SHEEPHILL RD. Stone front rancher. Living room, dining room, modern kitchen, 3 bedrooms, 1½ baths. Finished recreation room with fireplace and garage. Gorgeous view from every window. Reasonably priced at $21,500.
#911—WEST HIGH ST.—Brick and frame house on 167' lot. Ideal commercial location. $20,000.

SPECHT REALTY, INC. — 323-7720

DONALD F. SPECHT . . . MULTI LIST REALTOR
Room 301 — First Federal Bldg. After 5:30 Call —
Wilson J. Mayberry, 495-6476 — R.E.S.
Ray S. Reitnauer, 369-1818 — R.E.S — Helene McIntyre, 323-4516

BOYERTOWN AREA

4 BEDROOM HOME
Corner lot, garage, large porch, terms can be arranged. $9800.
369-1511
JOSEPH W. BISHOP, Realtor
Richard Kauffman, R.E.S.
Boyertown Dial 369-1511

BINDER—Call 326-5420

Agent for
ROBERT L. GRESH
Builder

256 WALNUT ST. — Completely remodeled, living room, dining room, modern kitchen, 3 bedrooms, ceramic tile bath, oil heat.
WOODED LOTS—½ acre, Lower Pottsgrove Township. Will build to your plans.
COVENTRYVILLE—Three bedroom brick front rancher, ceramic tile bath, dinette and modern kitchen, fireplace, carport, $15,500.

ROY BINDER AGENCY

Realtor—M. L. Service
345 King St. Dial 326-5420
After Hours Call:
William Cunningham — 323-0997

MAKE AN OFFER

Four houses for the price of one. All rented with good income.

Investment Opportunity

Apt. house with 3 furnished units bringing in over $200 per mo. Easy terms on low price. $8500.

OTHERS AVAILABLE

JOE L. BOWEN

MLS REALTOR
242 King St. Dial 323-4320 or 323-9400
F. T. Kindt, Assoc. Bkr. 326-5008
Evenings 323-0735

DIAL 367-2649

BOYERTOWN—Seven rooms and 2 baths, single brick, oil H. W. heat, garage, large lot.
BOYERTOWN — Seven rooms and bath, semi-detached brick, modern kitchen, excellent condition.
EARL TWP.—Five rooms and bath, frame stucco on 2 acres, H. A. heat, two 2-car garages $7800.
ROUTE 100—Six rooms and bath, stone rancher, 2 fireplaces, electric heat, 2 car garage, 2 acre lot with stream.

DIAL 367-2649
FRANCIS D SELL
REAL ESTATE BROKER
GRESHVILLE

Investment Properties 78A

TAVERN—Restaurant license, well estab., 3 story bldg., apts., exc. gross, Box 76, Dushore, Pa.

Wanted—Real Estate 84

WANTED—1 to 3 acres of ground, wooded, under $600. Phone 495-7276.

AUCTIONS-SALES 90

CLAY C. HESS
AUCTIONEER Dial 489-7127

Perkiomenville Sales Stables, Inc.
Livestock Sale Every Monday
Dial 234-4733

POTTSTOWN AUCTION CO.
R. T. RICHARDS
KENNETH A. GEYER
Complete Auction Service
326-3856 or 326-1222 or 754-7800

TRI-COUNTY AUCTION CO.
Personal Service Our Specialty
Dial 323-9007 or 754-7410
For Information call R. D. Hobson, Auctioneer or James J. Moore, 326-2222 or Clyde Brumbach, 689-5150

R. W. RHOADES, AUCT.
Dial 933-5743 or 933-2090

R. J. MOYER AUCT.
Bonnie Brae Auction 948-8050

DANIEL P STERCULA
Auctioneer Dial 323-8168

CHAS. M. WILEY, Auctioneer
State Licensed and Bonded.
944 Queen Street Dial 323-6388

R. H. THOMPSON
Complete Auctioneering Service
1257 N. Charlotte St
Dial 323-7870 or 323-8974.

PUBLIC SALE
GUTHRIE'S AUCTION
Thurs. Eve., Nov. 17, 7 pm
in rear of Dunn's Farm Market, 115 E. Lancaster Avenue, Downingtown.
Selling antiques such as jelly cupboard, lift top dry sink, arrowback chairs, Dowrey chest, old chest of drawers and many other interesting items. Terms Cash.
Have Buyers for lots of good merchandise.
Consigners welcome.
For information call 793-1126
W. R. GUTHRIE, Auct.

AUTOMOTIVE

Mobile Homes 91

GREAT LAKES 2-bedroom trailer, 2 attached rooms. Must sell to settle estate. Dial 326-6781.

Shult two bedroom 10x50' mobile home, authentic cherry wood interior, full price, $3,500. R. E. MARIANI, 323-1515.

SEASON'S CLEARANCE
TRAVEL TRAILERS
JOHN MICHAEL BROS 234-4141
Deep Creek Rd., Perkiomenville

FOUR BEDROOMS
Trade your furniture, auto or small trailer.
RIDGE VIEW TERRACE
Rte. 422, Limerick, 489-2224

$ It Pays to Dicker with Doc $
WE ARE NOT BANKERS
BUT WE SAVE YOUR MONEY
Top Quality, new & Used
First in Sales & Service
DOC'S
Mobile Home Sales, Inc.
3 miles E. of Reading, Rt. 422
Formerly Pratt Bros. 779-3660

1960 DETROITER—
partly furnished, $1500.
Dial 689-9078.

(Rental Purchase Plan Available)
KEYSTONE MOBILE HOMES
Route 422, 5 m. East of Reading
Birdsboro Phone 582-1190

APACHE CLEARANCE SALE on all models. Apache Camping Center, Goodville, Pa. (215) 445-3548.

READING MOBILE HOME Sales
2851 Perkiomen Ave. Mt. Penn
Reading — 779-0100.

Apache, Yellowstone, Little Champ trailers & Campers. Schwendt's, Rt 63, Harleysville Ph 256-8827

SPECIALS THIS WEEK
60x12 Marlette, 2 br, f.K. $6950
50x10 Chasecraft, 2 br, f.k. $3495
40x8 Manor, 1 br. above aver. $1150
40x8 ABC, 2 bdrms., quality $1500
35x8 Double Decker, 2 brms. $2495
35x8 Smoker, h/w flrs, exc. $2195
(35 more new and used. Rental Homes & Park Spaces Available)
Two Locations:
PHOENIX MOBILE HOMES
1330 Charlestown Rd., Phoenixville
Oppo. Army Hspital—Ph. 933-5627
— and —
VALLEY VIEW MOBILE HOME SALES & PARK
Rt. 422, 6 miles west of Pottstown
Phone 385-3081

BANK REPOSSESSIONS
1 Large and 1 Small Mobile Home
Call at once to pay off or take over 683-8314, ask for Paul Berg

Automobiles for Sale 92

62 CHEV. Impala 2-dr. H'top, high performance 409, two "4" bar. carb., 4-spd. trans., perf. cond., very low mileage, dial 679-5738.

1960 Four-door Hardtop Imperial A-1. Private owner. Must be seen to be appreciated. CALL 948-3615 or 948-8684.

1948 Willys 4-wheel drive Jeep, good for parts, $100. Dial 286-9438.

1967 FORDS - MUSTANGS
T-Birds — Save on all at
Cates-Ford, W. High St. 326-2100

65 Corvair Monza, loaded including Air Conditioning. Special at Heimbach & Sweatt, 679-7902.

1966 CHEV. BEL AIR. Nothing down. Take over payments. Dial 385-3688.

63 WILLYS CJ5,
has Chev. engine,
New Snow Plow. 495-6443.

1959 FORD Wagon, V-8, rebuilt transmission, dependable, $200.
1954 Ford Conv. with '57 T-Bird engine, needs body work, $75.
C. E. SMITH, 323-5620.

61 RAMBLER American
Deluxe 2-door Sedan
'6,' stick shift, a real nice little car.
$295 FULL PRICE
(no money down, $17 per month)
MOORE CHEVROLET
Conshohocken, Pa.
Phone 279-1290 or 828-5027

57 BUICK Special Hardtop,
R. & H. Make Offer.
Call 367-6526.

1958 CORVETTE. 4 speed. New interior, paint and top. Leaving state. Dial 385-3446.

1958 CHEV. BEL AIR, 4 dr. hardtop P.S. P.B. Blue and white. Good cond. $225. 948-7554.

1954 PONTIAC 4-door Sedan, R. & H., 4 new white wall tires, $75. Dial 326-2068

56 CHEV. 3-speed Corvette engine, good throughout, asking $350. Dial 323-8383.

1960 CADILLAC sedan,
one owner, local car.
Dial 948-9589.

62 FALCON Deluxe 4-door
6-passenger Station Wgn.
'6' with Automatic transmission, radia, heater, w/w tires, A-title, 2 year guarantee.
LIKE BRAND NEW
$995 FULL PRICE
(Bank Financing)
MOORE CHEVROLET
Conshohocken, Pa.
Phone 279-1290 or 828-5027

1966 Chev. Super Sport, 427 engine, 4-speed, posi-traction. Dial 948-3156 after 3 pm.

1957 T BIRD Classic, all orig., no rust, new paint and interior, 3 tops, auto., R & H, all power, always garaged, $1650 firm, 679-5170.

81 USED CARS & TRUCKS in stock . . . all prices on windows. HRIVNAK, Rt. 724, Phone 933-8941

63 TEMPEST LeMans Convertible, 326 V-8, power top. $895. Phone 948-4702.

1956 Buick 4-door Hardtop, power steering, brakes, automatic transmission recently reconditioned, all new brakes, sound body, Firestone snow tires with studs. Needs some engine work. $135 or best offer. Dial 323-7055.

It's Top Trading Time at
J. C. PHILLIPS CADILLAC-OLDS
450 W. Bridge St., Phoenixville

60 THUNDERBIRD
2-dr. Hardtop, V-8, Automatic trans., power steering & brakes, p/windows, radio, polar white, blue vinyl bucket seats, no down payment $46 mo.
BROWER MOTORS, Inc.
S. Hanover St., Ph. 323-8786

More Plymouths
at MERKEL'S
64 Ply. Fury 4-dr, V-8
63 Ply. Fury 4-dr, V-8
63 Ply. Fury 4-dr, '6'
63 Ply. Belv. 4-dr, V-8
63 Ply. Belv. 4-dr, '6'
MERKEL'S
USED CAR EXCHANGE
(Quality Cars Since 1938)
W. High St. Ph. 326-4654

BODY and FENDER
REPAIRS
Auto Painting
ESTIMATES GLADLY GIVEN
CONVENIENT BUDGET TERMS
326-1397 — Carroll Harp
HARP'S AUTO BODY SHOP
462 Kline Ave., Hanover Heights

64 CORVAIR DELUXE
'700' 4-DOOR SEDAN
'6', stick shift, radio and heater, A-title, 2 year guarantee. A real nice car.
$895 FULL PRICE
(Bank Financing)
MOORE CHEVROLET
Conshohocken, Pa.
Phone 279-1290 or 828-5027

— 66 BUICKS —
Best Deal You'll Ever Find
Harold Buick, Rt 422, West, Potts

TOP CASH DOLLAR for your car at LOUIS P. YOUNG'S, Rt. 73 and 663. Phone 754-7175.

Fine Service—Fine Cars
TYSON PONTIAC-CADILLAC
1432 High St. Dial 326-3300

OK New & Used Cars SUGG CHEVROLET, Inc., 2nd & Washington Sts., Boyertown 367-2944.

BEST DEAL in the area at
TAUDER FORD Inc.
Phoenixville — 489-7200.

WANT THE BEST DEAL IN THE AREA—Stop at Nester's Rambler Rt. 73, Gilbertsville, 754-7825.

Used Car Savings!
MARCHESE PONTIAC
Ridge Pike, Norristown 279-8772

O. K. USED CARS
KEISER CHEVROLET INC.
East High St. 323-5104

Goodwill Used Cars
ARDES BUICK-PONTIAC, Inc.
PHOENIXVILLE 933-8936

LINCOLN-MERCURY DEALER
Wagner Auto Sales & Service
Route 724, Phoenixville 933-8454

COUNT ON THE DEPENDABLES
Dodge and Nagle!
Fair Dealing—Best Service
NAGLE MOTORS INC.
1340 High St. Open Eve's 323-8500

YOU'LL love our cars and service. We're dependable, no customer is expendable NORRISTOWN AUTO CO., Rt. 422 and Trooper Rd.

JUNK CARS hauled away free of charge. Also towing. Reasonable. Dial 367-0202.

A-1 NEW and Used Cars at SPENCE FORD Inc., Route 100. North of Boyertown, 367-2681.

Clean used cars at low prices and your best deal on a new Buick or Pontiac at PAUL S. SPAAR, Chapel. 679-9550.

New and Good Will Used Cars.
WILLIAMS PONTIAC CO.,
933 E. Phila Ave. Boyert'n, 367-2961

Guaranteed Used Cars
KEYSER & MILLER FORD
Collegeville 489-9366

Imported Cars 92A

59 VW Karmann Ghia Convertible, radio, heater, w/w's. New paint & tires. 326-4543.

FIAT '1100' 4-dr Sedan
4-cylinder, stick shift, radio and heater, good condition.
$195 FULL PRICE
(no money down, $11 per month)
MOORE CHEVROLET
Conshohocken, Pa.
Phone 279-1290 or 828-5027

1965 VW sdn. with metal sunroof. Very clean. Low mileage. New white walls. Owner in serv. 323-3310

LUDWICK MOTORS
3rd and Hanover Sts., Ph. 323-8300
Authorized dealer for
TRIUMPH Sports Cars and Sedans

1961 SIMCA 2-dr. H'top,, R & H good running condition. Dial 323-8417 after 4 pm.

SPORTUNE ASSOCIATES
AUTHORIZED SAAB DEALER
(good selection used imports)
Rt. 422, Sanatoga. Dial 323-4741

Trucks 93

1960 VOLKSWAGEN panel truck, excellent condition. Dial 469-6307.

1964 INTERNATIONAL cab and chassis, V-tag, 2 speed rear, P. S., good cond., 326-0156.

'56—RC 180 INT. VAN Truck, 16' alum. body with roll door, W-tag, best offer. 326-4056.

66 GMC pickup w/side ... $1995
66 GMC Pickup ½-ton ... $1895
WILLIAMS PONTIAC, GMC
Boyertown, Pa. Ph. 367-2961

65 FORD
'Galaxie 500' 2-dr. Hardtop, V-8, Automatic, power steering, jet black with red vinyl interior, terms to suit $2295
Brower Motors, Inc.
S. Hanover St., Ph. 323-8786

Special Savings
ON QUALITY BUICK TRADES!
● Big Allowances ● EZ Terms

65 BUICK Electra — 4-door Hardtop, full power plus AIR CONDITIONING $2895
65 BUICK Wildcat — 4-dr. Hardtop, Automatic trans., power steering & brakes. R. & H. $2395
65 CHEV. Malibu — 2-dr. Hardtop, '6', stick shift, radio & heater $1795
64 BUICK Conv. — Wildcat Convertible, V-8, Automatic trans., power steering & brakes, R. & H. $1995
64 BUICK Skylark — 4-dr. Sedan, V-8, automatic trans., power steering, radio & htr. $1695
64 BUICK Special — Deluxe 4-dr. Sedan, V-8, Automatic transmission, radio & heater $1595
63 BUICK LeSabre — 4-dr. Hardtop, V-8, automatic trans., R. & H., power steering & brakes, AIR CONDITIONING $1695
62 FORD Galaxie — 2-dr. Hardtop, V-8, Automatic transmission, power steering, radio & heater $1595
62 FORD Fairlane — 4-door Sedan, Automatic trans., radio & heater $995
64 OPEL Sedan — 2-door, fully equipped, real economy special $795

HAROLD BUICK
Rt. 422, West, Pottstown (open nights) Ph. 323-9200

Don't Miss These Bargains!

65 DODGE — 'Custom 880' 4-dr. 9-passenger Station Wagon, Automatic trans., power steering, radio & heater. Has 5 year, 50,000 mile factory warranty. Has roof rack and every other extra. $2795
65 PLYMOUTH — Fury III Conv., 11,000 miles, power steering, radio & heater, Automaitc transmission. Has 5 year, 50,000 mile factory warranty $2495
65 CHRYSLER — '300' 4-dr. Hardtop, Automatic transmission, power steering & power brakes, plus AIR CONDITIONING. Has 5 year, 50,000 mile factory warranty. $2995
64 OLDSMOBILE — 'Dynamic 88' 4-dr. Station Wagan, power steering & power brakes, Automatic transmission, local one owner car. $1995
63 IMPERIAL — LeBaron 4-dr. Hardtop, Top line luxury model. Still under factory warranty. Has every power extra plus factory AIR CONDITIONING. 5 year, 50,000 mile factory warranty $2795
64 CHEVROLET — Bel Air V-8 4-dr. Sedan, Automatic transmission, AIR CONDITIONING, one owner beauty $1595
63 DODGE — V-8 2-dr. Sedan, Automatic transmission, radio & heater $1295
62 IMPERIAL — Custom 4-dr. Hardtop, every power extra, Automatic transmission, excellent local one owner car $1295
61 PLYMOUTH — Fury V-8 4-dr. Sedan, Automatic trans., power steering, engine & transmission, completely overhauled, excellent running car $895
61 CHRYSLER — Newport 2-dr. Hardtop, Automatic trans., power steering, radio & heater $895
61 DODGE — Lancer Station Wagon, Automatic transmission, radio & heater $895
60 CHRYSLER — New Yorker 4-dr. Sedan, full power equipped, automatic transmission $895

LUDWICK MOTORS INC
Over 40 Years at 3rd & Hanover Sts.—323-8300
Imperial - Chrysler - Plymouth — Valiant - Triumph

DUMP TRUCK
STAKE BODY
10 SPEED TRANS.
Dodge, V-8, red with black interior. Am-Fm radio. Excellent tires, metal body. 12' x 7' x 5'. V-tag. $950. Dial 286-9940.

Motorcycles—Bicycles 95

HONDA, 90 cc. Excellent. $200. Squirrel Hollow Rd., R.D. 1, Douglassville. 326-1291.

Easy Payment Plan—All Cycles!
WENSEL'S CYCLE SALES
434 High St., open nights. 323-4830

1966 Suzuki 120 cc Scrambler 1400 mi., 385 or best offer. 323-3510 after 5 p. m.

25—1965 Honda Motorcycles
Your choice — $75. each
Dial 323-3706

CLOSED?
our gremlins are working for the showing of our new 1967 BSA, BMW and Suzuki. You'll see the new Suzuki Scramber X-6, also the BSA A65-L, more beautiful than any other bike built today, also faster, turns the quarter in the 12 stock.
Watch this space for more details.
PENN STATE M/C CORP.
Montg. County's Largest Dealer

New Honda Trail Bike — $295
Sturdily built—ideal for hunting. Big selection of new & used fun machines including new Moto Guzzi
KISS CYCLE SALES
Honda - Triumph - Ducati
18 High St. Open eve's. 326-1260

The Going's Great
at Keiser Chev. . . .
Now's The Time To Save On An . . .
"OK" Car!

66 CHEV. ...... $2595 — Impala 4-door, V-8, Power Glide, power steering, new car warranties. 2 to choose.
65 CHEVELLE $2095 — Malibu Station Wagon, V-8, Power Glide, radio, w/w tires, one owner, 7000 original miles.
64 CHEV. .... $1895 — Impala 2-door Hardtop, 327 V-8, engine, std. shift.
64 CHEV. ...... $1895 — Bel Air Station Wagon, V-8, Power Glide, power steering. Extra clean.
64 CHEV. ..... $1395 — Bel Air 4-door, '6', standard transmission.
63 CHEV. ..... $1595 — Bel Air Wagon, V-8, Power Glide, power steering.
63 CHEV. ...... $1495 — Impala 4-dr. Hardtop, V-8, power glide, p/steering.
63 MONZA ..... $1095 — Convertible, 3-spd., maroon finish, black top, very sharp.
62 CHEV. ...... $1295 — Impala 4-dr., V-8, P/Gld.
61 PONTIAC ... $795 — Bonneville 2-dr. Hardtop, V-8, automatic transmission, power steering.
61 DODGE ..... $595 — Phoenix 4-dr. Sdn., V-8, automatic tr., power steering.
60 CHEV. ...... $495 — ½-ton Walk-in

KEISER CHEVROLET
EAST HIGH STREET
(opposite Sunnybrook entrance)
Open Nights — 323-5104

AUTOMOTIVE

Motorcycles—Bicycles 95

1966 HONDA—305 CC, Dream, make offer. Dial 323-3506 after 4 pm.

Repairing—Painting 96

Expert WHEEL ALIGNMENT. One day radiator service. Pottstown Auto Refinishing Co., 927 High St

(2) 1965 Ramblers
Classic 4-doors, clean, low mileage, one owner cars. Both with Automatic trans., radio & heater
We're Ready To Deal!
Tony & Gene W. HIGH 323-0921

489-9951 Gas Station — 489-9135 Business
F. & W. SCHROEDER
(Guaranteed Used Cars '57 to '67) All Makes & Models—Cars Bought - Bank Financing—Easy Pay Plan.
CY YOCUM Sales Manager Home: 275-5449
1st Ave. & Main St., Collegeville across from College. Diner

64 COMET
4-dr. Sedan, V-8, automotive trans., radio & heater, silver turquoise with turquoise interior, low bank terms $1595
Brower Motors, Inc.
S. Hanover St., Ph. 323-8786

Scouts & Jeeps

62 JEEP — Cab-over Pickup, fully equipped with 3-speed. 4-wheel drive, front wheel hubs plus Hydraulic snow plow.
61 JEEP — CJ5, metal cab, with 4-wheel drive, red like new, radio & heater, 3-speed, front wheel hubs.
60 JEEP — CJ5 Pickup, metal cab, 3-speed, heater, 4-wheel drive, front hubs, V-6 engine.

BRAND NEW INTERNATIONAL SCOUTS with 4-wheel Drive. All Models Available Now!

JOE ROSENBERG AUTOMOBILE CO.
146 W. High St., Pottstown
Phone 323-1900

No Hunting!
We Have The Best

66 PONTIAC . . $2295 — Tempest Cust. Sport Cpe.
66 MUSTANG . $2295 — 2-door Sport Coupe
66 BUICK . . . $2395 — Special 2-dr Coupe
65 CHEVROLET $2395 — Malibu Super Spt. Conv.
65 CORVETTE . $3395 — Convertible
64 PONTIAC . . $1695 — LeMans
64 BUICK . . . $2195 — LeSabre 4-door
64 BUICK . . . $2095 — Skylark 4-dr Sedan
64 PONTIAC . . $1495 — Tempest Sport Coupe
64 CHEVROLET $2095 — Impala Convertible
64 PONTIAC . . $2395 — Grand Prix
64 CHEVROLET $2095 — Impala 2-dr Hardtop
64 OLDSMOBILE $2395 — '98' 4-dr Hardtop
64 PONTIAC . . $2395 — Grand Prix
64 PONTIAC . . $2195 — Star Chief 4-dr. Hardtop.
64 PONTIAC . . $1995 — Catalina Convertible.
63 CORVAIR . . $995 — Monza Coupe
63 PONTIAC . . $1795 — Grand Prix.
63 BUICK . . . $1395 — Special 4-door
63 FORD . . . . $1595 — Galaxie 2-dr Hardtop
62 FALCON . . . $795 — Station Wagon
62 PONTIAC . . $1395 — Bonneville Convertible
62 OLDSMOBILE $1195 — Cutlass Sport Coupe
62 BUICK . . . . $1495 — Invicta Convertible
62 CHEVROLET $1195 — Bel Air 4-dr Wagon
61 BUICK . . . . $1095 — LeSabre 2-door
61 CHEVROLET . $995 — Station Wagon
61 PONTIAC . . $1095 — Catalina 2-dr Hardtop
60 DODGE . . . . $595 — Station Wagon
60 CHEVROLET . $395 — 4-door Sedan
60 CHEVROLET . $695 — Impala 4-dr Sedan
60 MERCURY . . $495 — 2-door
59 PLYMOUTH . $595 — Fury Convertible
58 CHEVROLET . $295 — 2-door Sedan

DEAL WHERE THERE IS NO SUBSTITUTE FOR HONESTY AND FAIR DEALING!
ARDES
BUICK-PONTIAC, INC.
639 W. Bridge St., PHOENIXVILLE
Ph. 933-8936 — Open Eves.

For Want Ad Service—323-3000

Clean — Local
Olds Trades
Really clean used cars are being traded daily on 1967 Toronado inspired Oldsmobiles! Here's a few — pick one out!

66 TORONADO — Deluxe, new front wheel drive, 8,000 original miles. Fully equipped including factory AIR CONDITIONING.
64 OLDSMOBILE — Cutlass Hardtop Coupe, Automatic trans., radio & heater, console, power steering & power brakes, w/w tires.
64 OLDSMOBILE — F-85 Sports Coupe, '6', Automatic transmission, radio & heater, w/w tires. Real beauty of a buy.
64 CHRYSLER — New Yorker Hardtop Sedan, Automatic transmission, radio & heater, power steering & power brakes, w/w tires.
63 OLDSMOBILE — Starfire Hardtop Coupe, Hydramatic, radio & heater, power steering & brakes, bucket seats, console, w/w tires, local one owner, low mileage car.
63 BUICK — 4-dr. Hardtop, Dynaflow, radio & heater, power steering & power brakes, AIR CONDITIONING, w/w tires, etc.

Bolton Olds
1480 E. High Street
Phone 323-7800
(OPEN EVENINGS)

Our Finest
First Owner
Beauties

66 BUICK Skylark Hardtop Cpe., radio & heater, Turbine Drive, power steering, first owner, low mileage, silver gray with black vinyl interior. Like new.
66 PONTIAC Grand Prix, AIR CONDITIONING, Hydramatic, radio & heater, power steering & power brakes, tilt steering wheel, white with black cordova top, white bucket interior. Unmatchable.
66 TEMPEST Custom 2-dr. Cpe., radio & heater, '6', standard trans., w/w tires, white with burgundy interior. Low mileage.
65 BUICK LeSabre Hardtop Coupe, AIR CONDITIONING, radio & heater, power steering, w/w tires, light beige with tan interior.
65 BUICK Electra Custom Hardtop Coupe, radio & heater, Turbine Drive, power steering & power brakes, w/w tires, shiny white with black custom interior.
65 BUICK Wildcat Convertible, Turbine Drive, radio & htr., power steering & power brakes, red bucket interior, all white.
65 PONTIAC Grand Prix, Hydramatic, radio & heater, power steering & power brakes, w/w tires, charcoal blue, plush interior.
65 MERCURY Breezeway 4-dr. Sedan, Merc-o-matic, radio & heater, w/w tires, power steering, very low mileage, really clean, burgundy.

Paul Spaar, Inc.
Authorized Pontiac-Buick Sales — Service
Palm, Pa. — Route 29
Near East Greenville
Open Eves — Dial 679-9550

VW Trades

T-Bird!
1958 THUNDERBIRD Sport Cpe. Finished in raven black with custom vinyl bucket seats. Lots of extras on this beauty plus 5 w/wall tires like new. Priced for quick sale . . .
$595

Hardtop Cpe!
1958 CHEV. Impala 2-dr. Hardtop. Finished in arctic white with contrasting red interior. You must see and drive this unusually clean, low mileage car. Brand new state inspection and in perfect mechanical condition . . .
$895

Shoppers Special!
1964 CHEV. Bel Air 4-dr. Station Wagon, beautiful white finish with blue nylon interior. Equipped with V-8 engine, automatic trans., power steering, R. & H., plus 5 w/wall tires like new. This has got to be the nicest wagon in the area . .
$1595

Super Sport
1963 CHEV. Impala Super Spt. 2-dr. Hardtop. Finished in ivy green with matching interior. Equipped with V-8 engine, automatic trans., power steering & brakes, R. & H., w/walls. See and drive this beauty today . . .
$1495

Economy Wagon!
1963 CHEVY II 3-seat Station Wagon. Beautiful arctic white finish with red nylon & vinyl interior. Equipped with '6' cyl. eng., Power Glide trans., R. & H., w/walls. Brand new state inspection and in tip top mechanical condition . . .
$1195

One Of A Kind!
1963 OLDS F-85 Deluxe 4-dr. Sedan. Finished in navy blue with custom vinyl interior. Equipped with V-8 eng., stand. trans., radio, heater, w/walls. Don't miss this one . . .
$1195

Bargain Hunter Specials —
60 Ford V-8 4-dr. Ht., Auto $395
62 Simca 4-dr., st. shift $295
59 VW Sedan, st. shift $495
59 Fiat Sedan, std. shift $195
56 Rambler Wgn. '6' $195

County Line Sales
"Authorized Volkswagen Dealer"
Rt. 422, West of Pottstown
Douglassville
326-6150
279-6150

Ambucs Executives Schedule Meeting

The Ambucs board of governors will meet tomorrow night at 8 o'clock in the Elks home. Members will discuss the need for approximately 30 new street signs in Pottstown.

There will be no meeting next week due to the Thanksgiving holiday. John L. McGown is president.

Call The Mercury with news tips

MAYTAG
Washers · Dryers
KELVINATOR
Refrigerators-Ranges-Freezers
RCA VICTOR
Radios-Television-Phonos
RECORDS
POPS — CLASSICAL
ACCESSORIES
H. RENTZ SMALE
19 N. Hanover St., Pottstown
The Store of America's
Top Name Brands

'Top Management' Night Scheduled

The Industrial Management club of the YMCA will have its annual top management night on Friday at the Y. Walter M. Golaski, president of Bearing Products company and Overbrook Knitting corporation, will speak on, "The Sacred Cow of Management."

His subject will be about the problems of small business in this modern day of big business acquisitions. Top management of various local companies have been invited by the top management advisory committee of the club to this dinner in recognition of their interest and support of I.M.C.

Robert Bower is chairman of this committee with William Shortridge and Kenneth Jacobs assisting.

J. Wesley Astheimer is president.

TOP SLASHED

Mrs. Vincent O. Elliott, 35 West Eighth street, reported to police Monday that the convertible top on her husband's car was slashed between 5 p.m. Sunday and 9 a.m. Monday. Patrolman Michael Dmiterchik investigated.

AT LAST, The entirely new
ELECTRON EAR II

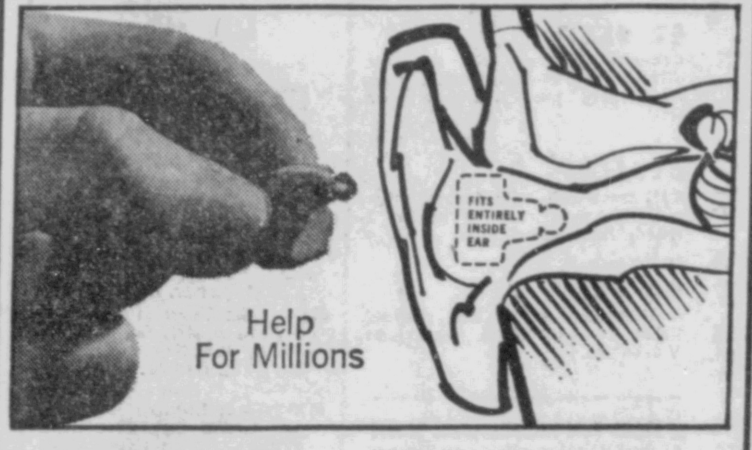

NEW SUPER POWER AID WITH THESE FEATURES!

SO TINY . . . almost completely unnoticeable. Electron Ear II fits entirely in the ear. It's a complete aid. No external tubes or cords to wear.

SUPER POWER . . . takes over where other all-in-the-ear aids leave off. It's ideal for nerve deafness AND POWERFUL ENOUGH to replace most eyeglass and behind-the-ear-aids.

COMFORT SOUND . . . exclusive, patented feature softens loud, harsh noises to comfortable levels.

If you hear but have trouble understanding, or if you now have an ordinary hearing aid because you needed more power than all-in-ear's could provide—you owe it to yourself to try the new Electron Ear II. FREE DEMONSTRATION IN PRIVATE.

FOR MORE INFORMATION WITHOUT OBLIGATION . . . CLIP & MAIL TODAY

STONE'S HEARING SERVICE
43 HIGH ST. 323-1250 POTTSTOWN
Name____
Address____
City____ State____ Zip____

ALL THE GEMINAUTS—Here are all 16 of the Gemini astronauts, some of whom flew on more than one mission. The current Gemini 12 winds up the project. Apollo comes next.

Survivor of Mass Slaying Claims Killer Wasn't Taken Seriously

MESA, Ariz. (AP) — A student hairdresser who survived a shooting spree in which five persons died Saturday said they couldn't believe the killer was serious.

Bonita Sue Harris, 18, was interviewed by police using a tape recorder at a Mesa hospital where she is recovering from a head wound.

This is her story:

"I saw this kid looking in the front windows of the college as I was going to school. We have to go in the back door, and I went up front to punch in. I walked up to the front door, and I guess he came in behind me.

"He had a paper sack. He pulled a gun out of it and shot it up in the air and told us all to go in the back.

"We thought he was just kidding. We asked him, 'Are you kidding?' He put the gun up against my head and said, 'No, I'm not kidding.'

"In the back, he told us to lay down on the floor. We did it and some of the girls were moving around. Then — the woman and the two kids were there — the baby started crying and I guess it made him mad.

* * *

"Mary (Olsen) asked him which ones were going to die, or if all of us were going to die. He said all of us were going to die and that he hadn't planned to kill any children but would because they were there and because, 'They'll grow up, too.'

"Some of the girls were crying, and Mary said to him, 'Are you serious?" He said Yes, and then she started praying. He asked what she was doing and Carol (Farmer) said she (Miss Olsen) was praying, 'if you don't mind.'

"He said, Yes, he did mind and started shooting. I think he shot Glenda (Carter) first. Then he shot me and I pretended I was dead so he wouldn't shoot me again.

"Then he shot the rest, and that's all I remember until the cops came. I thought they were him because they had on dark colored pants. I didn't move until they turned on the lights and started talking. Then I opened my eyes and looked up and saw them."

Police Chief Gail Brimhall then asked Miss Harris to describe the killer. Robert B. S. Smith, 18, a Mesa High School senior, was arrested at the scene and has been charged with the killings.

* * *

Miss Harris went on:

"He was not exactly a kid, but not a man either. He laughed a lot and talked like he was weak in the head."

Miss Harris said she thought the youth was intending to rob her and the other victims at first. Throughout the ordeal, he gave no reason for his action except for explaining why he shot the children, she said.

"We can't figure it out," said Brimhall, speculating on why the women did not resist their killer. "They must have been paralyzed with fear. And, apparently, he couldn't get it over to them that he meant business.

"There was no reason why he should have hurt them — probably they thought that right to the end. Like everybody else, they must have thought it unbelievable that somebody would come up and shoot you."

Braves' Scout Speaks At League Banquet

Howard Bedell, a scout for the Atlanta Braves baseball team and a former professional baseball player, spoke Monday evening at the Pottsgrove Lions club Little League banquet.

More than 190 boys and their parents attended and heard Bedell relate experiences of a baseball player and his rise to fame.

The Lions club sponsors three Little League teams, and each Little Leaguer received a trophy from the club.

Lee Hauseman was master of ceremonies and Gilbert Lewis presided.

BOY HURT

Robert Fillman, 7, son of Mr. and Mrs. Robert Fillman, 337 Jefferson avenue, broke his right shoulder Monday in a fall from a skate board. He was treated at Pottstown Memorial Medical center, north division.

WINDOW BEAUTY WITH
Andersen Windowalls
TRADEMARK OF ANDERSEN CORPORATION

Add striking beauty to your new home. And all-weather comfort. With picture windows that let you see! And open up for refreshing breezes. See us for wonderful window ideas!

See Us For
DISCOUNT PRICES
On
Andersen Windows
OPEN DAILY
7 A.M. to 6 P.M.
Including SAT.
FREE DELIVERIES DAILY IN POTTSTOWN & BOYERTOWN

Amandus D. Moyer
LUMBER INC.,
1202 E. Phila. Ave., Gilbertsville
Phone 369-1550 or 369-1460

LONG SLEEVE
SHIRTS
$1.98
Prints, white, pastels and dark shades.
Betty Lee
High at Penn St.

BUY DIRECT & SAVE NOW!
ALUMINUM
★ Storm Windows
★ Storm Doors
Siding & Awnings
★ Door Hoods
★ Porch Enclosures
EASY TERMS
FREE ESTIMATES
JIFFY PRODUCTS CO.
948-8960 or 495-6678
ROYERSFORD

Germantown Coach Will Speak Here

Bill Barnardo, head football coach of Germantown High school, will speak tonight at the Kiwanis club's Sports Night starting at 6:15 o'clock in the Elks home.

Guests will be selected winners and coaches from area schools, Robert Calvario, president of the Schuylkill Valley Touchdown club and Al DeGuiseppe, chairman of the selection committee.

NATIONAL CENSUS

For the first time in 1970, the national census will poll all urban area residents by mail instead of by the traditional census-taker, or "enumerator."

Upper Pottsgrove Fire Company Elects Officers

John Prout was re-elected president of the Upper Pottsgrove Fire company at Monday night's meeting in the firehall.

Also elected to office were Carl Schott, vice president John Meade, recording secretary; Myron Long, financial secretary; Elwood Meeker, treasurer.

Named to the board of directors were William Moyer, three years; Walter Heist, two years, and Joseph Wojton, one year.

The officers banquet is scheduled for Jan. 28 at the firehall.

President Prout conducted the meeting when bills totalling $1169 were paid and all committee reports were accepted. Two fire calls were reported in the past month.

Five new members were accepted and the company received ten new membership proposals. Nineteen attended.

Gilbertsville Man Falls From Ladder

Gunther Matthews, 66, Reifsnyder road, Gilbertsville, suffered a fracture of the right ankle Monday when he fell from a ladder at his home. He was admitted to Pottstown Memorial Medical center, north division. He is listed in satisfactory condition.

FIRES TWO MISSILES

CAPE KENNEDY, Fla. (AP) — The nuclear submarine Henry L. Stimson fired two Polaris A3 missiles on successful strikes down the Atlantic tracking range Monday.

The Navy reported both rockets, launched from beneath the Atlantic surface 30 miles offshore, hit their targets several hundred miles southeast of Cape Kennedy.

Catering Service Owner Suffers Broken Ribs

Frank Hartenstine, owner of Hartenstine's Catering service, 662 Walnut street, suffered two broken right ribs in a fall in his kitchen on Saturday night.

He was treated at Pottstown Memorial Medical center, north division, Monday and released.

TURN TO SPRAY

The Staubback falls in Switzerland turn to spray before the water completes its 984 foot drop. In Winter the spray forms an icy veil.

Warehouse Sale!
TODAY, TONIGHT, TOMORROW ONLY!

PHILCO FAMILY SIZE REFRIGERATOR

- NEW SQUARE DESIGN
- FULL WIDTH FREEZER
- DAIRY BAR DOOR
- 5-YEAR UNIT WARRANTY
- FREE DELIVERY

$147
NO MONEY DOWN! 5.00 MONTHLY

OPEN DAILY 9 a.m. to 9 p.m. Easy Credit Terms, FREE PARKING
LEVITZ WAREHOUSE OUTLET
BEECH ST. and EVANS ST.

BENTZ
DRUG STORE
241 HIGH ST.
Your family health supply center . . .

Let us fill your family's health and toiletry needs here, where quality is uppermost.

2-Registered Pharmacists

Call Today 326-3683
• Free Delivery

The others have finally copied Chrysler's 5/50 warranty.*
What's next?

Our looks?
Torsion-bar ride?
Will they go to the biggest brakes in the price class? Biggest optional engine, too?
The others may be catching up, but they'll never catch on—like the '67 Chryslers.
Take Charge. Move up to a Chrysler. It's easy.

***Here's how Chrysler Corporation's new Customer Care Warranty protects you:** Chrysler Corporation warrants against defects in materials and workmanship and will repair or replace without charge for parts or labor at any Imperial, Chrysler, Plymouth or Dodge Authorized Dealer's place of business, the engine block, head and internal parts, intake manifold, water pump, transmission case and internal parts (except manual clutch), torque converter, drive shaft, universal joints, rear axle and differential, suspension system (except shock absorbers), steering gear and linkage system, wheels and wheel bearings of its 1967 automobiles for 5 years or 50,000 miles and all other parts for 24 months or 24,000 miles, whichever occurs first, excluding only tires, normal maintenance replacement of spark plugs, condensers, ignition points, filters, brake and clutch lining, etc., and normal deterioration of hoses, belts, upholstery, soft trim and appearance items. Maintenance services required under the warranty are: change engine oil every 3 months or 4,000 miles, whichever occurs first, and replace oil filter every second oil change, clean carburetor air filter every 6 months and replace every 2 years, lubricate front suspension ball joints and tie rod ends at 3 years or 36,000 miles, whichever occurs first; and every 6 months have an Imperial, Chrysler, Plymouth or Dodge dealer certify (i) receipt of evidence of performance of the required services and (ii) the car's then current mileage.

Take Charge...move up to
CHRYSLER '67

AUTHORIZED DEALERS CHRYSLER MOTORS CORPORATION

CIDAA

LUDWICK MOTORS, INC. • 3rd & Hanover Sts.

THRIFTWAY

FRESH BAKED FROM OUR OWN OVENS

MINCE PIE

FAMILY SIZE

ONLY **65c**

CRISPY CRUST

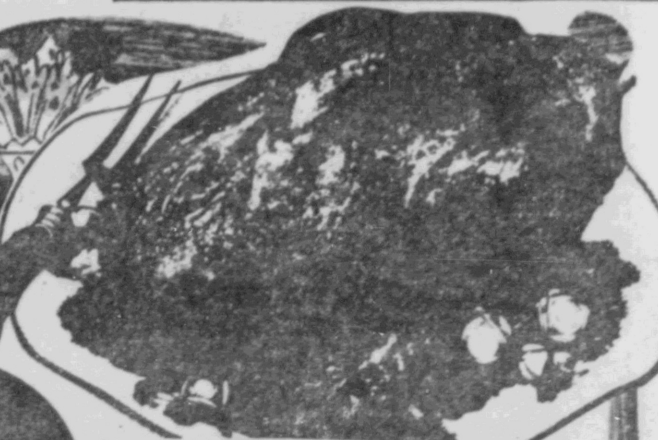

U.S. GOVT. INSPECTED, PLUMP OVEN-READY

TURKEYS

18 to 22-lb. avg. wt. **35c** lb.

12 to 18-lb. avg. wt. **39c** lb.

Quantity Rights Reserved

WE HAVE ALL THE Trimmings For Your FESTIVE HOLIDAYS STOCK UP

GOVT. GRADE "A" PRIME

GOTTSHALL

"Up-Country" Pa. Broadbreasted

TURKEYS

18 to 22-lb. avg. wt. **43c** lb.

12 to 18-lb. avg. wt. **47c** lb.

THANKSGIVING DAY

a time to remember all good things

Prices effective Wed., Nov. 16 thru Nov. 26, 1966

Happy Thanksgiving from all of us at THRIFTWAY

With our loved ones around us, and our festive board spread with plenty, let us reflect on our blessings: beloved freedom, beloved friends, and the opportunities to provide ourselves with good things. For this bounty, offer joyful thanks.

MONTCO FANCY • SAVE 6c
CRANBERRY SAUCE .. 2 1-lb. cans **39c**

MONTCO FANCY • SAVE 10c
FRUIT COCKTAIL .... 3 1-lb. 13-oz. cans **$1**

REYNOLD'S • SAVE 2c
ALUMINUM WRAP ...... 25-ft. roll **29c**

CLIP VALUABLE COUPONS BELOW AND YOU . . . SAVE UP TO 80c

20c OFF WITH THIS COUPON

Towards your purchase of any 2 Dozen Fresh

GRADE "A" EGGS

With your regular purchase of $2.00 or more excluding milk, cigarettes, fair trade items. Limit one coupon per shopping family. Coupon expires Saturday, November 19, 1966.

THRIFTWAY SUPERMARKETS

20c OFF WITH THIS COUPON

Towards your purchase of any 2-lb. pkg. Fresh

MARGARINE

(Montco, Blue Bonnet, Parkay, etc.)

With your regular purchase of $2.00 or more excluding milk, cigarettes, fair trade items. Limit one coupon per shopping family. Coupon expires Saturday, November 19, 1966.

THRIFTWAY SUPERMARKETS

20c OFF WITH THIS COUPON

Towards your purchase of any 5-lb. or 10-lb. bag of

FLOUR

(Pillsbury, Gold Medal, Ceresota, etc.)

With your regular purchase of $2.00 or more excluding milk, cigarettes, fair trade items. Limit one coupon per shopping family. Coupon expires Saturday, November 19, 1966.

THRIFTWAY SUPERMARKETS

20c OFF WITH THIS COUPON

Towards your purchase of 2 king size loaves of Enriched

Montco Bread

With your regular purchase of $2.00 or more excluding milk, cigarettes, fair trade items. Limit one coupon per shopping family. Coupon expires Saturday, November 19, 1966.

THRIFTWAY SUPERMARKETS

"WHERE FRIENDLY PEOPLE MEET"

THRIFTWAY

OPEN LATE TUESDAY, WEDNESDAY, THURSDAY and FRIDAY EVENINGS
(except Boyertown Thurs. & Fri. only)

- Pottstown—South, Rt. 100
- Phoenixville—326 Bridge St.
- Royersford—320 Lewis Road
- Boyertown—Phila. Ave.

THANKSGIVING!

YOUR HOLIDAY FEAST STARTS HERE!

WHEN THE FAMILY GATHERS AT YOUR HOUSE FOR THANKSGIVING, YOU WANT TO BE SURE YOUR DINNER IS DELICIOUS! THE TASTIEST MEALS BEGIN WITH OUR FINE FOODS!

Still Time to Complete Your 4-pc. Place Setting of

MALIBU STAINLESS Tableware

ALL 4-PCS. Now Available **19c** Per Pc. No Purchase Required

- TEA SPOON
- DINNER FORK
- SOUP SPOON
- SALAD FORK

SAVE 2c
REYNOLDS ALUMINUM WRAP
25-ft. roll **29c**

SAVE 6c
MONTCO CRANBERRY SAUCE
2 1-lb. cans **39c**

LOOK FOR THIS CARD ON EVERY COUNTER THROUGHOUT THE STORE!

Pay More? What For? HERES PROOF
SAVE 20c — Our Everyday LOW DISCOUNT PRICE 6 for $1.00
MOST SUPERMARKETS GET 6—$1.20

THRIFTWAY'S REGULAR EVERY DAY LOW DISCOUNT SHELF PRICE

CHECK THE CARD IN THIS CORNER FOR YOUR SAVINGS!

CHECK & COMPARE PRICES OF OTHER STORES

PAY MORE? WHAT FOR? CLOROX BLEACH — SAVE 2c — ½ gal. 33c — MOST SUPERMARKETS GET 35c

PAY MORE? WHAT FOR? Variety pkg. of Kellogg's CEREAL — SAVE 4c — 10 in pkg. 41c — MOST SUPERMARKETS GET 45c

PAY MORE? WHAT FOR? GIANT DETERGENT TIDE — SAVE 4c — 75c — OVER OTHER BRANDS 79c

PAY MORE? WHAT FOR? College Inn Tomato JUICE COCKTAIL — SAVE 2c — 1-qt. 14-oz. bot. 29c — MOST SUPERMARKETS GET 31c

PAY MORE? WHAT FOR? HELLMANN'S PURE Mayonnaise — SAVE 6c — qt. jar 69c — MOST SUPERMARKETS GET 75c

PAY MORE? WHAT FOR? HERSHEY COCOA — SAVE 6c — 8-oz. can 29c — OVER OTHER BRANDS 35c

PAY MORE? WHAT FOR? CREST TOOTH-PASTE — SAVE 19c — Family Size 76c — MOST SUPERMARKETS GET 95c

PAY MORE? WHAT FOR? Full Strength Montco BLEACH — SAVE 6c — gal. 43c — OVER OTHER BRANDS 49c

PAY MORE? WHAT FOR? MONTCO BLEACH — SAVE 4c — ½ gal. 29c — OVER OTHER BRANDS 33c

PAY MORE? WHAT FOR? GIANT INSTANT FELS GRANULES — SAVE 6c — 73c — MOST SUPERMARKETS GET 79c

SAVE 11c
RED - YELLOW - LO-CAL
HAWAIIAN PUNCH
3 1-qt., 14-oz. cans **89c**

SAVE UP TO 12c
CRISCO SALAD OIL
1-pt. 8-oz. bot. **49c**

DIAMOND • SAVE 6c
English Walnuts . . . 1-lb. pkg. **49c**

SPUN GOLD
Mixed Nuts . . . 14-oz. pkg. **49c**

MONTCO PURE VEGETABLE • SAVE 6c
SHORTENING . . 3-lb. can **79c**

MONTCO • SAVE 10c
Sweet Potatoes **2** 1-lb. 7-oz. cans **49c**

MONTCO ALL-GREEN • SAVE 2c
Asparagus Spears 14½-oz. can **49c**

MONTCO WHOLE KERNEL • SAVE 4c
Golden Corn . . . **2** 1-lb. cans **39c**

Happy Holidays!
FROM ALL OF US AT OUR SUPERMARKET!

MONTCO *Fancy*
PUMPKIN 2 1-lb. 13-oz. cans 39c

Pre-Thanksgiving SALE!
STOCK-UP

ANOTHER EXCLUSIVE!
FABULOUS OFFER TO OUR SHOPPERS

FREE FILM FOR LIFE!

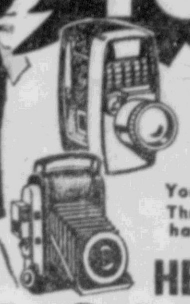

WITH THRIFTWAY'S SPECIAL
PHOTO SERVICE

You buy the first roll of Genuine Kodak Film at Thriftway's Low Discount Price and you'll never have to buy another roll of film again!

HERE'S HOW IT WORKS

(1) You buy your first roll of Genuine Kodak Film at Thiftway's Special Discount Prices! See chart below.

GENUINE KODAK FILM NEVER BEFORE AT THIS LOW PRICE IN ANY SUPERMARKET!

Film Size	Black & White	Reg. Price	SAVE	Film Size	Color	Reg. Price	SAVE
620	36c roll	55c roll	19c roll	620	81c roll	1.15 roll	34c roll
127	36c roll	55c roll	19c roll	127	81c roll	1.15 roll	34c roll
126	45c roll	65c roll	20c roll	126	88c roll	1.25 roll	37c roll

(2) After you have used your film you simply place the exposed roll in the envelope which comes with film at time of purchase and mail to "Thriftyway Photo Service" as per instructions on the envelope.

(3) Your film will be processed at Thriftway's fabulously low prices. (See inside flap on envelope attached to each roll of film). After processing of film, prints will be returned to you plus . . . . .

ONE ROLL OF KODAK FILM ABSOLUTELY FREE!

SPECIAL BONUS OFFER! FREE
Developing & Printing of introductory roll of Black & White film to the first 250 Thriftway shoppers that mail exposed film to Thriftway Photo Service for processing!
SEE SPECIAL FILM DISPLAY AT YOUR THRIFTWAY SUPERMARKET

IN ADDITION YOU WILL RECEIVE A CASH BONUS COUPON GOOD TOWARD ANY PURCHASE AT YOUR THRIFTWAY SUPERMARKET!

MAN, YOU CAN'T BEAT THIS OFFER!

BUY WITH CONFIDENCE! A "THRIFTWAY GUARANTEED SERVICE"

SAVE 10c
MONTCO FRUIT COCKTAIL
3 1-lb., 13-oz. cans $1.

SAVE 10c
FLAKO PIE CRUST
pkg. of two 33c

SAVE 10c
DOLE
PINEAPPLE - GRAPEFRUIT
DRINK
2 1-qt., 14-oz. cans 49c

Montco Cream Style • SAVE 4c
Golden Corn .... 2 1-lb. cans 39c

Montco Big • SAVE 9c
Sweet Peas .... 4 1-lb. cans 69c

Progresso
Chickarina SOUP ... 2 1-lb. 4-oz. cans 57c

Progresso
Lentil Soup .... 2 1-lb. 4-oz. cans 45c

Progresso
Minestrone SOUP .... 2 1-lb. 4-oz. cans 45c

Happy **HOLIDAY!**

Delson's Chocolate Covered
THIN MINTS
10-oz. pkg. 39c

Richardson's After
Dinner Mints
12-oz. pkg. 29c

LOOK FOR THIS CARD ON EVERY COUNTER THROUGHTOUT THE STORE!

PAY MORE? WHAT FOR?
HERES PROOF
SAVE 20c
Our Everyday LOW DISCOUNT PRICE 6 for $1.00
MOST SUPERMARKETS GET 6 for $1.20

THRIFTWAY'S REGULAR EVERY DAY LOW DISCOUNT SHELF PRICE

CHECK THE CARD IN THIS CORNER FOR YOUR SAVINGS!

CHECK & COMPARE PRICES OF OTHER STORES

PAY MORE? WHAT FOR?
MONTCO FACIAL TISSUES — SAVE 50c — 6 pkgs. 200 2-ply $1
OVER OTHER BRANDS 6 for $1.50

PAY MORE? WHAT FOR?
SCOTT TOWELS — SAVE 2c — 2 reg. rolls 39c
MOST SUPERMARKETS GET 2 for 41c

PAY MORE? WHAT FOR?
JOHNSON PLEDGE WAX — SAVE 4c — 7-oz. can 75c
MOST SUPERMARKETS GET 79c

PAY MORE? WHAT FOR?
MONTCO Margarine — SAVE 25c — 5 1-lb. pkgs. $1
OVER OTHER BRANDS 5 for $1.25

PAY MORE? WHAT FOR?
Sucrest Granulated **SUGAR** — SAVE 4c — 5 lb. bag 55c
MOST SUPERMARKETS GET 5 for 59c

PAY MORE? WHAT FOR?
GREEN GIANT PEAS — SAVE 6c — 2 1-lb. cans 43c
MOST SUPERMARKETS GET 2 for 49c

PAY MORE? WHAT FOR?
SKIPPY PEANUT BUTTER — SAVE 4c — 12-oz. jar 39c
MOST SUPERMARKETS GET 43c

PAY MORE? WHAT FOR?
WELCH'S GRAPE JELLY — SAVE 4c — 1-lb. 4-oz. jar 35c
OVER OTHER BRANDS 39c

PAY MORE? WHAT FOR?
KEN-L-RATION Dog Food — SAVE 6c — 6 15½-oz. cans 89c
MOST SUPERMARKETS GET 6 for 95c

PAY MORE? WHAT FOR?
Vegetable Vegetarian **Campbell's SOUPS** — SAVE 14c — 8 10½-oz. cans $1
MOST SUPERMARKETS GET 8 for $1.14

MONTCO *Fancy* • SAVE 6c
MINCE MEAT
1-LB., 12-OZ. JAR 49c

HOLIDAY FOOD SALE

Oven-Fresh MONTCO BREAKFAST BUNS
pkg. 39c
Your Choice • Iced • Sticky • Struezel

LOOK FOR THIS CARD ON EVERY COUNTER THROUGHTOUT THE STORE!

PAY MORE? WHAT FOR? HERES PROOF
SAVE 20c
Our Everyday LOW DISCOUNT PRICE 6 for $1.00
MOST SUPERMARKETS GET 6 for $1.20

THRIFTWAY'S REGULAR EVERY DAY LOW DISCOUNT SHELF PRICE

CHECK THE CARD IN THIS CORNER FOR YOUR SAVINGS!

CHECK & COMPARE PRICES OF OTHER STORES

Item	Save	Price	Most Supermarkets Get
ONE-A-DAY MULTIPLE VITAMINS, 100 in bot.	45c	$2.49	$2.94
KING-SIZE BROMO SELTZER, 4-oz. bott.	20c	78c	98c
DIPPITY-DO HAIR SETTING GEL, jar	26c	99c	$1.25
ADORN HAIR SPRAY	30c	$1.20	$1.50
LISTERINE Antiseptic	28c	$1.11	$1.39
BAN-SPRAY Deodorant, 7-oz. can	30c	$1.19	$1.49
AUNT JEMIMA FROZEN WAFFLES, pkg.	6c	31c	37c
Frozen Chef's Choice Crinkle Cut French Fries, pkg.	2c	10c	12c
Frozen Montco Sliced STRAWBERRIES, 2 pkgs.	12c	2 for 49c	Over other brands 2 for 61c
Frozen Mrs. Paul's FISH STICKS, pkg.	6c	39c	45c

"SHOP OUR DAIRY" Specials

Montco Sliced • SAVE 10c
SWISS CHEESE 1-lb. pkg. 69c

MONTCO SLICED WHITE * SAVE 10c
AMERICAN CHEESE ... lb. pkg. 59c

KRAFT (* Delicious with your Pumpkin Pie)
WIPT TOPPING ... 9½-oz. can 49c

Health & Beauty Aids at DISCOUNT PRICES!

Regular 39c St. Joseph's
ASPIRIN for Children ..... 50 in bot. 33c

Regular 79c Pertussin
COUGH SYRUP ...... 4-oz. bot. 69c

Regular 60c Johnson & Johnson
BABY SHAMPOO .. 4-oz. bot. 49c

Reg. 69c Pepsodent; Med. or Hard
TOOTHBRUSHES 49c

Don't Forget Your TURKEY
• Stuffing Fixin's
• Montco Stuffing Bread
• Spices • Herbs and
Just about everything you'll need for this
FESTIVE OCCASION

SAVE 28c
LIDO Beautiful NYLON Hosiery
3 pr. 89c

Sunshine HYDROX COOKIES
2 1-lb. pkgs. 85c

Keebler Choc. Fudge
SANDWICHES .... 2 1-lb. pkgs. 69c

Keebler Old Fashioned
Oatmeal Cookies 2 14½-oz. pkgs. 69c

Frozen Food
• PUMPKIN OR MINCE
MORTON PIES
3 1-lb. 4-oz. pkgs. 89c

SARA LEE DANISH
Your Choice
• Apple, Apricot
• Cheese, Pecan
• Prune, etc.
6 in pkg. 69c

Other FROZEN BUYS

MRS. PAUL'S SWEET POTATOES
2 12-oz. pkgs. 59c

Montco
Tender Peas .. 3 10-oz. pkgs. 49c

Montco Golden
Cut Corn ...... 3 10-oz. pkgs. 49c

Montco Sliced
Strawberries 2 10-oz. pkgs. 49c

CUT OUT THIS PAGE!

SAVE UP TO 90c

ALL PRICES ON PAGES 5 & 6 EFFECTIVE WEEK OF MON., NOV. 21 THRU SAT., NOV. 26th. ONLY . . . Plus EXTRA CASH SAVINGS ON EVERYDAY LOW PRICES, ON EVERYTHING YOU BUY!

ON YOUR NEXT Shopping TRIP

CLIP BONUS COUPONS BELOW

SAVE UP TO 90c

Reg. or Drip

HILL'S COFFEE

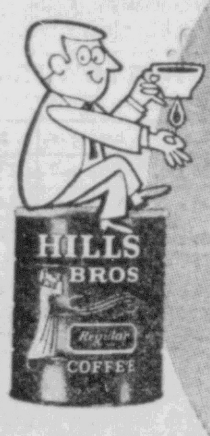

1-lb. can **69c**

FLAVOR SO UNBEATABLE! IT'S RE-HEATABLE! SAVE ADD'L. 20c WITH COUPON AT RIGHT.

CASH BONUS COUPON!

20c OFF During Week of Nov. 21 thru Nov. 26 1966 ONLY!

20c off towards your purchase of 1-lb. or 2-lb. can FRESH

COFFEE

(Montco, Maxwell House, Chase & Sanborn, Hill's etc.)

WITH THIS COUPON

Limit 1 coupon per shopping family. Coupon effective Mon., Nov. 21 thru Sat., Nov. 26, 1966, only.

THRIFTWAY

CASH BONUS COUPON!

20c OFF During Week of Nov. 21 thru Nov. 26 1966 ONLY!

20c off towards your purchase of any ½ gallon Delicious

ICE CREAM

(Valley Forge, Montco, Sealtest, etc.)

WITH THIS COUPON

Limit 1 coupon per shopping family. Coupon effective Mon., Nov. 21 thru Sat., Nov. 26, 1966, only.

THRIFTWAY

MOST OF OUR... STORES CLOSED ON *Thanksgiving* DAY

LET US GIVE.... **THANKS**

Not only on Thanksgiving Day, but every day, in our hearts, and in our CHURCHES

CASH BONUS COUPON!

20c OFF During Week of Nov. 21 thru Nov. 26 1966 ONLY!

20c off towards your purchase of 12-oz. pkg. Fresh Montco

PRETZELS

WITH THIS COUPON

Limit 1 coupon per shopping family. Coupon effective Mon., Nov. 21 thru Sat., Nov. 26, 1966, only.

THRIFTWAY

COUPONS

REDEEMABLE ONLY

MON., NOV. 21 thru SAT., NOV. 26

- BRING THESE COUPONS TO OUR SUPERMARKET NEXT WEEK!

Sorry we cannot redeem coupons on this page prior to dates shown.

- SEE PAGE ONE OF THIS CIRCULAR FOR COUPONS REDEEMABLE WEEK ENDING

NOVEMBER 19th, 1966

SUPER COUPON BONUS

KAISER FOIL

Heavy Duty ROL-A-PAK **29c** With Coupon Below

SAVE 30c During Week of Nov. 21 thru Nov. 26 1966 ONLY!

HEAVY DUTY ROL-A-PAK

KAISER FOIL

18" X 25' roll **29c**

WITH THIS COUPON

Limit 1 coupon per shopping family. Coupon effective Mon., Nov. 21 thru Sat., Nov. 26, 1966, only.

THRIFTWAY

Our usual circular distribution will be omitted Nov. 23 to Nov. 26, due to the holiday rush. However, there will be no interruption in our money-saving super-buys. Hold on to these coupons.

SUPER BUYS for NEXT WEEK!

NOV. 21st thru NOV. 26th, 1966

Add Charm & Elegance to your **HOME** with **ST. MARYS "SYMPHONY ROSE"**

100% COTTON
TREMENDOUS VALUE!

BEAUTIFUL TOWEL ENSEMBLE

SAVE 60c Pink or Yellow • Reg. Price $1.49
BATH TOWELS. . . ea. 89c

SAVE 78c Pink or Yellow • Reg. 3 for $1.77
Fingertip Towels. 3 for 99c

Deluxe TOPPER TOYS!

Compare the value of these toys; you get more value with Deluxe Topper Toys. Available in all of our supermarkets.

- 3 Cannons in One
BIG BERTHA No Batteries Needed ... $9.98
- Army on Wheels w/6 Soldiers
Armored Battalion ... $3.99
- Complete w/Landing Barge
BATTLEWAGON $9.88
- Complete Fire Dept.
FIRE BRIGADE $3.99
- Battery Operated
JUNGLE JACK $6.99
- Modern — 30" Long
CRUSADER $9.88
- 4-Pc.
SERVICE STATION ... $3.99
- 22" High Fashion Doll
Bettys Beauty Parlor $9.88
- Battery Operated
NANCY NURSE DOLL .. $9.88

FASHION DOLL $9.88

SHOP EARLY FOR THE HOLIDAYS!
USE OUR CONVENIENT LAY-AWAY PLAN!

ANOTHER EXCLUSIVE
FABULOUS OFFER TO OUR SHOPPERS

FREE FILM FOR LIFE!

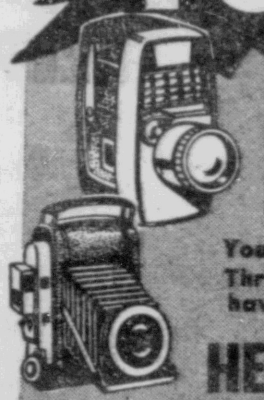

WITH THRIFTWAY'S SPECIAL

PHOTO SERVICE

You buy the first roll of Genuine Kodak Film at Thriftway's Low Discount Price and you'll never have to buy another roll of film again!

HERE'S HOW IT WORKS

(1) You buy your first roll of Genuine Kodak Film at Thriftway's Special Discount Prices! See chart below.

GENUINE KODAK FILM NEVER BEFORE AT THIS LOW PRICE IN ANY SUPERMARKET!

Film Size	Black & White	Reg. Price	SAVE	Film Size	Color	Reg. Price	SAVE
620	36c roll	55c roll	19c roll	620	81c roll	1.15 roll	34c roll
127	36c roll	55c roll	19c roll	127	81c roll	1.15 roll	34c roll
126	45c roll	65c roll	20c roll	126	88c roll	1.25 roll	37c roll

(2) After you have used your film you simply place the exposed roll in the envelope which comes with film at time of purchase and mail to "Thriftyway Photo Service" as per instructions on the envelope.

(3) Your film will be processed at Thriftway's fabulously low prices. (See inside flap on envelope attached to each roll of film). After processing of film, prints will be returned to you plus . . . . .

ONE ROLL OF KODAK FILM ABSOLUTELY FREE!

SPECIAL BONUS OFFER! FREE
Developing & Printing of introductory roll of Black & White film to the first 250 Thriftway shoppers that mail exposed film to Thriftway Photo Service for processing!
SEE SPECIAL FILM DISPLAY AT YOUR THRIFTWAY SUPERMARKET

IN ADDITION YOU WILL RECEIVE A CASH BONUS COUPON GOOD TOWARD ANY PURCHASE AT YOUR THRIFTWAY SUPERMARKET!

MAN, YOU CAN'T BEAT THIS OFFER!

BUY WITH CONFIDENCE! A "THRIFTWAY GUARANTEED SERVICE"

SAVE 10c

New! MONTCO FRESH

Pumpkin Pie

Regular 59c

1-lb., 6-oz. pie **49c**

Delicious SERVED AT YOUR THANKSGIVING DAY FESTIVE HOLIDAY

HAWAIIAN PUNCH

SAVE 11¢

• RED • YELLOW • LO-CAL

3 1-qt. 14-oz. can 89¢

ADD CHARM AND . . . ELEGANCE to YOUR HOME

with ST. MARY'S "Symphony Rose"

BEAUTIFUL TOWEL ENSEMBLE

HAVE YOU STARTED YOUR SET?

SAVE 60¢ • PINK OR YELLOW **BATH TOWEL** Reg. Price $1.49 .... 89¢

SAVE 48¢ PINK OR YELLOW **WASH CLOTHS** .... Reg. Price 3 for $1.47 3 for 99¢

NOTE: NO COUPON REQUIRED

A Most Happy THANKSGIVING

MONTCO • GINGER ALE • CLUB

SODAS

6 1-pt. 12-oz. bots. throw-away bottles $1

SAVE 9¢

WHITE OR ASSORTED

SCOTTIES FACIAL TISSUES

4 pkgs. of 200's 89¢

REPP-U-TATION

APPLE CIDER

½-gal. jug 49¢

GALLON .... 79¢

LOOK FOR THIS CARD ON EVERY COUNTER THROUGHTOUT THE STORE!

PAY MORE? WHAT FOR? HERES PROOF

SAVE 20¢ Our Everyday LOW DISCOUNT PRICE 6 for $1.00

MOST SUPERMARKETS GET 6 for $1.20

THRIFTWAY'S REGULAR EVERY DAY LOW DISCOUNT SHELF PRICE

CHECK THE CARD IN THIS CORNER FOR YOUR SAVINGS!

CHECK & COMPARE PRICES OF OTHER STORES

Montco Giant • SAVE 18c
RIPE OLIVES............ 3 8½-oz. cans $1

Valley Forge • SAVE 5c
MARASCHINO Cherries 3 10½-oz. jars $1

Manzanilla • SAVE 8c
STUFFED OLIVES....... 3 6-oz. jars $1

Montco • SAVE 12c
SWEET PICKLES .... 3 12-oz. jars $1

Montco Kosher • SAVE 18c
CUCUMBER SPEARS 3 qt. jars $1

Bordo
PITTED DATES.......... 8-oz. pkg. 29¢

Montco • SAVE 4c
Grapefruit Sections 2 1-lb. cans 45¢

Ideal for After Thanksgiving Dinner

PENBROOK CANDY MINTS

1-lb. pkg. 29¢

Montco Cookies
Honey Grahams 1-lb. pkg. 29¢

Montco Cookies
Choc. Chips .... 10-oz. pkg. 25¢

Montco
Fudgies Cookies 14-oz. pkg. 29¢

CAMPFIRE MINITURE Marshmallows

SAVE 4c

10½-oz. pkg. 19¢

PAY MORE? WHAT FOR? JELL-O DESSERTS SAVE 4¢ 4 3-oz. pkgs. 39¢ MOST SUPERMARKETS GET 4 for 43¢

PAY MORE? WHAT FOR? KELLOGG'S CORN FLAKES SAVE 3¢ 12-oz. pkg. 26¢ MOST SUPERMARKETS GET 29¢

PAY MORE? WHAT FOR? POST OAT FLAKES SAVE 6¢ 10-oz. pkg. 31¢ MOST SUPERMARKETS GET 37¢

PAY MORE? WHAT FOR? MOTT'S ASST. APPLE TREATS SAVE 11¢ 4 1-lb. 4-oz. jars 99¢ MOST SUPERMARKETS GET 4/$1.10

PAY MORE? WHAT FOR? MUELLER'S THIN Spaghetti SAVE 4¢ 1-lb. pkg. 23¢ OVER OTHER BRANDS 27¢

PAY MORE? WHAT FOR? JOHNSON'S KLEAR SAVE 10¢ 1-pt. 11-oz. can 79¢ MOST SUPERMARKETS GET 89¢

PAY MORE? WHAT FOR? MIRACLE WHITE SUPER CLEANER SAVE 16¢ qt. 69¢ OVER OTHER BRANDS 85¢

PAY MORE? WHAT FOR? Sucrest Granulated SUGAR SAVE 4¢ 5 lb. bag 55¢ MOST SUPERMARKETS GET 5 for 59¢

PAY MORE? WHAT FOR? CLOROX BLEACH SAVE 5¢ gal. 52¢ MOST SUPERMARKETS GET 57¢

PAY MORE? WHAT FOR? PLANTERS COCKTAIL PEANUTS SAVE 6¢ 13½-oz. can 59¢ MOST SUPERMARKETS GET 65¢

U.S. GOVT. INSPECTED PLUMP OVEN-READY

TURKEYS

18 to 22 lb. avg. wt. **35c** lb.

12 to 18 lb. avg. wt. **39c** lb.

Happy
THANKSGIVING
FROM ALL OF US HERE AT THRIFTWAY!

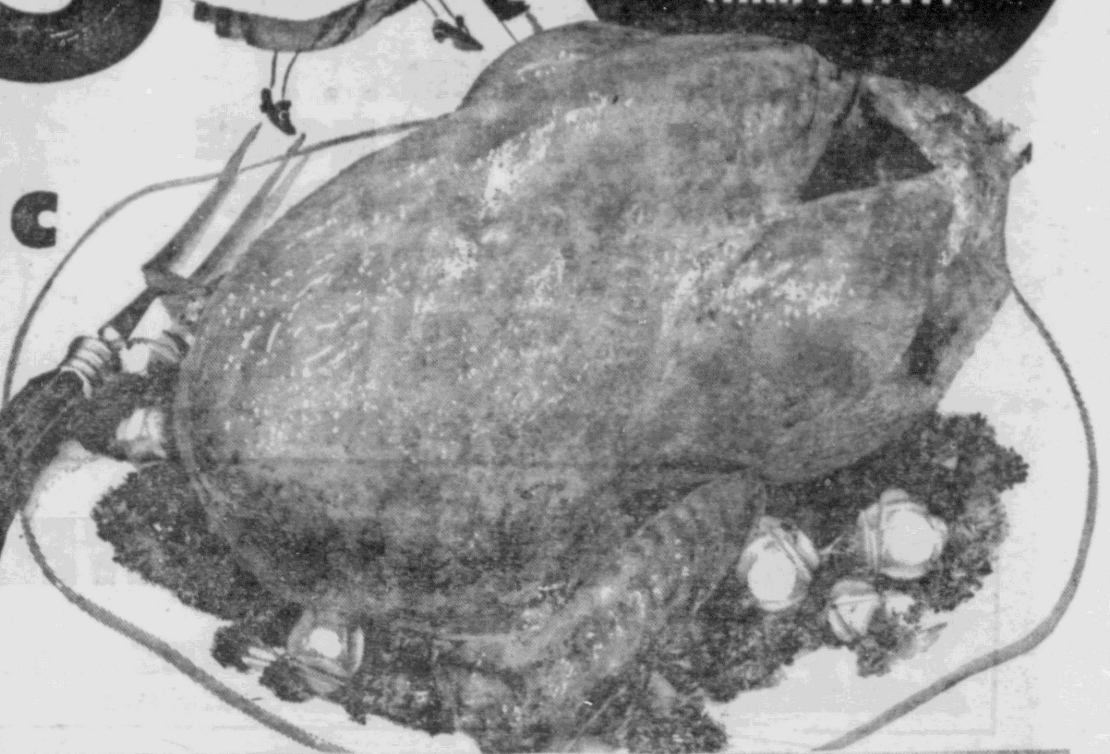

GRADE "A" Prime, BROAD-BREASTED GOVT.

GOTTSHALL
"Up-Country" Pa. Plump

TURKEYS

18 to 22 lb. avg. wt. **43c** lb.

12 to 18 lb. avg. wt. **47c** lb.

Thanksgiving Headquarters for • Cornish Hens • Ducks • Geese • Stuffed Turkeys . . . • Genuine Capons • Fresh Turkeys!

U.S.D.A. CHOICE & THRIFTWAY "BUTTER-TENDER" BRAND

SIRLOIN Steaks

lb. **73c**

Price on Steaks Effective Nov. 16 thru Nov. 19 Only

T-BONE or PORTERHOUSE

STEAKS

79c lb.

Prices effective on steaks, Nov. 16 thru Nov. 19 only.

Boneless Top **Round Steaks** .... lb.	99c
Boneless Tip **Sirloin Steaks** .... lb.	99c
Boneless Round **Eye Roast** .... lb.	99c
Oven-Ready **Rib Roast** First Cuts Slightly Higher ..... lb.	65c
Meaty **Chuck Steaks** .... lb.	39c
Center Cut **Chuck Steaks** .... lb.	49c
Lean (Family Units—3-lbs. or more) **Ground Beef** ..... lb.	49c

THRIFTWAY SPECIAL TRIM SMOKED

HAMS

Shank Half lb. **59c**

Butt Half lb. **69c**

Center Cut **HAM SLICES** lb. **99c**

RATH CANNED

HAMS

3-lb. CAN **$3.49**

Hawaiian 4-lb. CAN **$4.99**

5-lb. Honey GLAZED **$5.99**

FLORIDA JUICY SWEET

ORANGES

2 doz. 59c

Florida Seedless **GRAPEFRUIT**..........	5 for	39c
Ocean Spray Fresh **CRANBERRIES**............	1-lb. pkg.	25c
Maryland Yellow **Sweet Potatoes**......	3 lbs.	29c
Fresh **Winesap Apples**.....	3 -lb. bag	39c
California Fresh **PITTED DATES**............	10-oz. cap	39c

Morrell's Pride Pure Pork

SAUSAGE

Ideal for STUFFING 1-lb. roll **39c**

Hormel Cure 81 Boneless Buffet

DINNER HAMS

$1.29 lb.